

ACTION FORUM

AN INDEPENDENT MONTHLY FOR RAINHAM AND THE SURROUNDING AREA

JULY
2021

NUMBER 569

First published
March 1969

Development of the Rainham Mark Building Estate

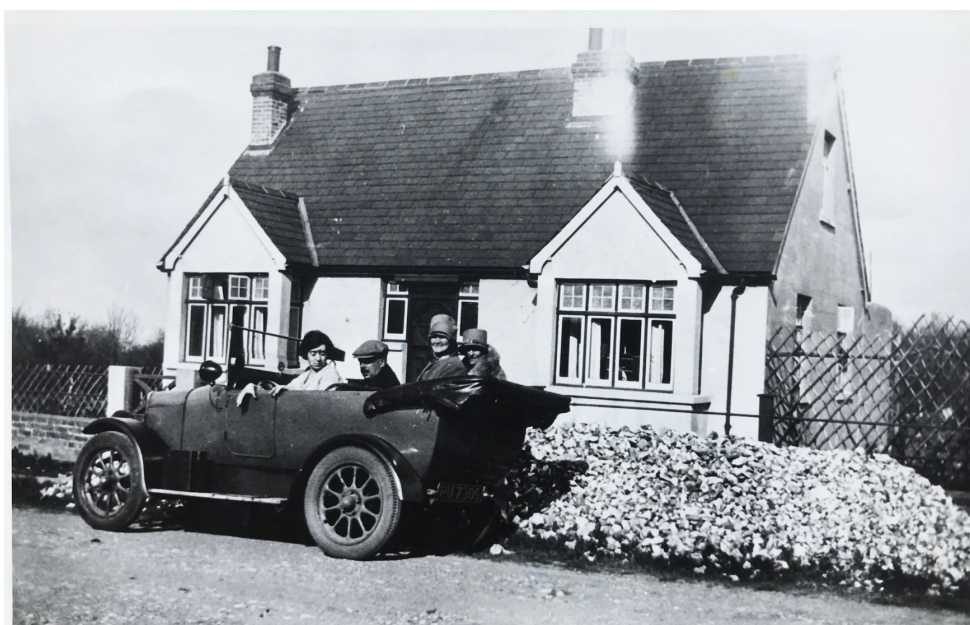

Rainham Mark Building Estate was the name given to the development of Marshall Road, Edwin Road and Sylvan Road in the early part of the twentieth Century. If you have any old photos taken on the estate that you could share it would be great to see them - please email info@rainham-history.co.uk (cont on page 4)

FENSA
Registered Company

SALMON WINDOWS

Medway
Fair Trader
Scheme

Conservatories designed and built ~ Upgrades to existing conservatory roofs
Energy efficient 'A' rated uPVC windows & doors ~ Misted units replaced
Family run independent company

Which?
Trusted trader

For advice and a very competitive quote call
Installers of Quality
Products for 35 years

www.salmonwindows.co.uk 01634 363881

AF

Next issue : Aug 7th, 2021
 Copy date : July 26th, 2021
 Please contact us by email to the appropriate address and include your telephone number so we can call you if needed.
 Editor@actionforum.co.uk
 Diary@actionforum.co.uk
 Distribution@actionforum.co.uk
 Adverts@actionforum.co.uk
 Postal address: 5 Meresborough Farm Cottages
 Meresborough, Gillingham, Kent. ME8 8PP

Editorial

Having had the chance to read archives of early Action Forum magazines from the early 1970s, it's given a fascinating insight into how much and how little has changed in Rainham. Readers of some current news and social media posts may get the impression that vandalism is rife and children far worse behaved than they were years ago. Reading old Action Forums gives a somewhat different picture!

Back in 1973 a letter to the editor was bemoaning the state of Parkwood Shopping Centre (which would have been newly constructed at the time) with issues of vandalism, littering and cars parked inconsiderately. Other letters raised issues with getting school places and GP appointments. Roll the clock forward 50 years and many of the same themes are still being raised. Whilst out running through Gillingham Park recently, I spotted a sign marking where the bandstand used to be; demolished in the 1950s due to vandalism, which would suggest that National Service wasn't the answer either.

Fortunately many groups locally are trying to improve the local environment, highlighted in this issue. They are always looking for volunteers to assist. Friends of Rainham Rec and Riverside Forum, Friends of Cozenton Park, as well as Rainham Eco hub, are trying to make a difference and co-ordinating local activities - see about Green Drinks (p13). As I write this, the Covid19 restrictions are continuing into July but local clubs and groups are starting to plan activities again so keep an eye on the Diary section for events taking place. At least the weather has now

improved so we're more easily able to get outside and enjoy socialising in the sun.

Letters to the Editor

Please would it be possible for you to put this notice in your next issue.

We believe that Ena Stanes, my aunt, was a well-known figure in Rainham and very active, back in the day, within the local community.

Many thanks, Valerie Hogg



**Winifred Ena Stanes
1919-2021**

A familiar face to many in Rainham, Winifred Ena Stanes lived in and around Rainham for the last seventy years.

In 1950 she moved to the area to teach at Lower Halstow Primary School and retired as Head in 1979. She lived in the then School House for a number of years, before moving to Wigmore and, once retired, moved to Rainham. During her time at Lower Halstow School a former pupil recalls 'Miss Stanes', as being very strict but a pioneer in introducing new activities into the curriculum including science in the 1960s, gardening lessons and playing the recorder. She was even remembered for holding country dancing lessons with the children on her lawn at School House.

Away from School, Ena was a keen mountaineer and walker and was well-travelled. Her active lifestyle included joining a polar expedition and walking the Great Wall of China. At home Ena enjoyed gardening and had a great love of classical music.

Although completely deaf in her later years she insisted on living independently right up until her death, aged 102.

Dear Editor,
Reading articles by Denise Hazelden and Arthur Kimber in 2019 issues brought back many memories of Rainham, especially as Arthur attended Orchard St secondary school like me.

I was born in 1934 in a terraced cottage towards the lower end of Maidstone Road, originally named Bredhurst Lane. Six years prior my birth certificate would have been stamped 'Milton Regis' rather than 'Gillingham'; its correct name being the 'Royal Estate of Milton Regis', owned by Kentish Kings as far back as William I. Prior to 1929, Rainham had its own water board and fire service but no main drainage, despite Motney Hill sewage works in Lower Rainham belonging to Gillingham. I believe it was a question of economics that Rainham was incorporated into Gillingham Council. Rainham has never been the same since the old C of E school at the top of Station Road (once called Whitehorse Lane) was pulled down. The old church school was so unique to Rainham, with its flint-rendered walls, outside staircase and turret bell tower. Those of my age (86) could not forget Special Constable PC Dunn who, at the end of school, would exchange the boiler suit of caretaker and proudly don his policeman's uniform to see pupils of both local schools safely across the Station Road/High Street junction. Old Ma Barrett's canteen ran in the

council school at Solomon Road. The only wartime and post-war canteen in Rainham, it was run like clockwork by Mrs Barrett and her band of ladies, five days a week. Insisting we showed our washed and scrubbed hands before entering her domain, it was rumoured that teachers had to do the same! Although a very caring lady, she was sometimes called Sergeant Major Ma Barratt.

En-route to our daily hot meal we would pass the blacksmiths at the bottom of Orchard Street, briefly watching a shire being re-shoed or a hot metal rim being scorched onto a cart wheel. Crossing the High St, almost opposite the Royal Picture House (the Bug Hutch), we then passed Kemsley's the butchers and Rules the paper shop and an assortment of others, including the old barber (who charged 4d for a boys haircut as opposed to 9d in the High Street). Can anyone else remember the Chatham and District bus (brown and cream) terminus at Webster Rd, opposite the ironmongers with all the pots and pans hanging outside? As we headed along Solomon Rd, the whiff of our dinner became more pungent.

During the war Mr Picture was the headmaster and Mrs Barrett's husband the caretaker, who ladled the milk ration out of the churn and into our tin mugs.

I look fondly back on that simple life.

Yours,

John K Austin NDD ATD BA

FOLK'S FOOTCARE MCFHP MAFHP
Home Visits for All Nail Conditions
Nail Trimming, Corns, Verrucae,
Callus Reduction. Diabetics Treated.
Call Mrs Heidi Folk to book your appointment on
07549 166031
Saturday morning and evening appointments available.

Beregrave Service Station
FREE COLLECTION SERVICE WITHIN A 5 MILE RADIUS
MOTS SERVICING DIAGNOSTICS
TYRES REPAIRS AIR-CON
Lower Rainham Rd, Rainham, ME8 7TY www.beregraveservicestation.com Call 01634 233619

Shaw Electrical Services
For all types of electrical works
Extra Sockets & Lights ~ Fuse Board Changes ~ Full Rewires
Security & Outside Lights ~ Showers ~ Smoke Alarms
No job too small
Qualified Electrician, Reliable Service, Fully Insured,
Call Chris on: **07939 018998** or **01634 613523**
For free quotations & advice

Home Help Service
At Home
• Housework
• Respite sitting
• Well-being visits
• Gardening/
Handyman
Out & About
• Visiting the shops
• Support to appointments
• Companionship for outings
Take Care
Caring For Your Independence
Please call us on:
01634 316821
www.takecareltd.co.uk
Assistants CRB checked, insured & referenced.
You sent the very person I needed. Carol, she could have been family.

Marshall & Edwin Roads (ADJ)

The land for Marshall Road and Edwin Road was sold off in the early 1920s with houses constructed soon after. Unlike modern housing estates, developed by a single company, these were sold off as individual plots of land for the owner to build on. There was a 20ft building line specified which made sure houses weren't too close to the road.

Plots were sold off in various sizes - some 20 foot wide, some 40 foot and some combined to 60 foot thereby wider than the original sales brochures suggested. The 40 foot plots were £60 and the 60 foot wide plot for the house shown cost £90 by combining one plot and half of the next one as can be seen on maps.

The roads were named after Marshall Harvey and Edwin Jelly who owned and sold the land. From contract details seen, it would suggest that Marshall Harvey and Edwin Jelly jointly acquired the land for the 'Rainham Mark Building Estate' then parcelled it off to sell to individuals. Other land around was still owned by the War Department (now Tesco Extra/ A289 link road/Gillingham Business Park) and Lord Hothfield.

Marshall Harvey is listed as the Accountant for the Wakeley Brothers in 1888 and involved in other land deals around Rainham. Edwin Jelly owned a menswear shop on the A2 but both men were members of Rainham Cricket Club so may well have devised their plans after meeting at a cricket match.

Lord Hothfield was a major landowner linked to the cricket club so may have sold the portion of land for the estate to Harvey & Jelly through this Cricket Club connection.

The front cover photo was taken shortly after

the house was constructed on Marshall Road. In terms of dating the photo, the car has registration PU7306, issued between July 1923 and Sept 1925, so the photo must have been taken after this date. Help identifying the make and model of the car would be great! The land was sold in May 1923 so construction of the property probably took place soon afterwards. This photo is believed to have been taken in 1928, tying-in with the age of the car and the sale of the land - there is already marking on the roof so it's probably a couple of years after being built.

You can see the flints piled up that households were required to collect for making the roads as well as some already compacted in the road. After seeing a pothole on Broadview Avenue today the substructure below the tarmac remains as flints.

The original purchaser was Joseph James Cook of 208 Nelson Road Gillingham, who is believed to be pictured driving the car.

The contractual details specified in the Indenture state that 'the purchaser cannot build a house of less than £350 in value if it fronts the main road or under £200 in value for a back road. The purchaser is responsible for building a paved footpath in the front of their property within 3 months from completion and is required to maintain half of the road outside their property until it is taken over by the local council.'

It's clear from the photo that the requirement to build a paved footpath in front of the property within 3 months was ignored!

You can see the full details of the maps of the area and other photos of Marshall Road here <http://www.rainham-history.co.uk/marshall-edwin>

Mr. Dig-it's Garden Service

***Complete maintenance
achieved at realistic prices***

For a fast friendly & very reliable service call

**Tel: 01634 574676
Mob: 07787 813512**

Happy Hounds

Dog Grooming Services

15 years experience - Individual Appointments

Clipping, Bathing, Nails & Ears

Handled with Care, Patience & Kindness

01634 234995 or 07776 150980

6 Childscroft Road, Rainham, Kent

Community Page

Eco-hub goes from strength to strength

Rainham Eco-hub now publishes a weekly email newsletter, setting out recent events, achievements and forthcoming events. To subscribe email the team, at the following: therainhamecohub@gmail.com.

The first edition detailed Claire's Mini Recycling facility, where cheese packets, pens, crisp packets, egg cartons and more can be left in the white bin on the drive at 26 Elmstone Road.

Also detailed are the Friends of Rainham Recreational Park, who can be contacted at friendsrainhamrec@gmail.com.

Rainham's first Green Drinks (a national scheme providing face to face contact for those wanting to get involved in local environmental initiatives) is scheduled to take place on the evening of Monday 5th July at Manor Farm. Register interest with the hub. The Green Drinks are planned to take place on the evening of the first Monday of each month, COVID restrictions permitting.

North Downs Sponsored Walk

Organised by Rotary Club of the Weald of Kent, on behalf of Cancer Research UK.

In and around Harrietsham, last year we had to cancel for the first time in 35 years but we are determined to go ahead this year.

Taking place on 8th Aug, it will be a different format to normal but still provide a choice of 4 routes (1,3,6 and 9 miles), starting and finishing at Glebe Field, Harrietsham and taking in the beautiful North Downs. Check out our website for more info:

www.wealdofkentrotary.org.uk

Oasthouse Theatre, Rainham

Found in Stratford Lane, the theatre first opened its door to the public in 1963 and has provided entertainment ever since, with drama, comedy, music and our annual panto. Due to the pandemic the theatre closed halfway through its run of 'Entertaining Angels' and it has not been financially viable for us to re-open with restrictions in place. However, providing restrictions are fully lifted, our next production 'Flushed and Flushed Again' by Ron Nicol will open Thursday 2nd September and run until 11th. Tickets can be booked online.

In the meantime, we are holding an Open Day on Saturday 24th July from 11am until 4pm. There will be an opportunity to tour this charming Grade II listed building, hearing of its history. There will also be entertainment for you to enjoy and a sneak preview of our 2022 pantomime.

This will provide a unique opportunity to find out more about the variety of ways you can become involved, either on stage, back stage or front of house. If you are interested in becoming a member or simply want to look around Rainham's own theatre then pop along. The bar will be open and refreshments available.

We look forward to welcoming you to the Oasthouse Theatre. For more details, visit our website www.oasthousetheatre.co.uk or phone Helen Caston on 07939 573967

GARDEN DESIGN AND MAINTENANCE SERVICES



Contact Tim Gilbert on 07920 728340 or
gilbertandcogardenservices@gmail.com
www.gilbertandcogardenservices.co.uk

Remember to protect your loved ones

While the world is upside down

mail@masteralarms.com www.masteralarms.com

Alarms-CCTV-video entry 01634 379762

FAMILY BUSINESS ESTABLISHED OVER 40 YEARS

MASTER ALARMS

NSI

Neat Feet

Mobile chiropody in the comfort of your own home
by a qualified lady

practitioner. Treatments to include *Corns

*Callus *Thickened Nails *Verrucae

*Diabetics Discounts for OAPs

Tel: 01634 322591

- Probate Services
- Powers of Attorney
- Inheritance Tax Planning

J | A | D
CHARTERED ACCOUNTANTS

Not just Accountants!

4 Bloors Lane Rainham Kent ME7 8EG 01634 375222
admin@jadaccountants.co.uk www.jadaccountants.co.uk

Boiler - tech
HEATING & PLUMBING

Boiler Servicing & Repair - Cylinders - Power Flushing
Bathrooms - Landlords Certificates
Cookers/Repairs & Gas Fires

Tel: 01634 230468 Mobile: 07770 784877
boilertechservices@btinternet.com
All work guaranteed, Genuine OAP Discounts



Cleopatra's Beauty Room
Wigmore—Established 22 years

Non surgical face lifting — Facials — Waxing
Electrolysis — Body Treatments — Reflexology
Geleration Manicure & Pedicure—Massage
Lava shell massage — Lash & Brow Tinting — LVL
lashes—Lash Extensions — Monthly Special Offers
Telephone Sally on 01634 375999 or 07957 242 268

FEMALE PAINTER & DECORATOR
Friendly, Reliable and Professional Service

Please call Joanne from
Art Decorating Services
for a free no obligation quotation
on 07948 025558 or 01634 353000
www.artdecoratingservices.com

G R ARCHITECTURAL SERVICES
(CIAT Registered)

Drawings prepared for :-
- extensions - loft conversions
- new builds - planning applications
- building regulation applications

07970 799036 - grarchitecturalservices@gmail.com

MIRANDA
DOUBLE GLAZING REPAIRS

WE REPAIR ALL TYPES OF DOUBLE GLAZING.
FOR A FAST, FRIENDLY & PROFESSIONAL SERVICE
CALL THE REPAIR SPECIALISTS NOW ON
01634 717400
NO JOB TOO SMALL - FREE QUOTATIONS

GREG BRYANT CONSTRUCTION LTD
REGISTERED HOUSE BUILDERS
EXTENSIONS
AT RATED BY NHBC
01634 231321



WINDOWS, DOORS & CONSERVATORIES

We handle everything from the initial quotation,
manufacture to the installation. **We only fit quality...**
Eden Windows

telephone 01634 840 999
www.edenwindows.co.uk

Ladies Only Badminton
Medway Badminton Association Hall
100 Castlemead Ave, Gillingham ME7 2QE
Tuesday 1.00 - 3.00pm
Wednesday 10.00am - 12noon
Friday 11.00am - 1.00pm
£3 Per Session And 50p For Shuttles
Free Parking - Free Racket Hire - Changing Facilities
Light Refreshments Available - Friendly Atmosphere
For More Information Call
01634 572187 or email mbabadminton@btconnect.com

T.J. BUILDERS

All General work Undertaken, Interior Decorating
Plastering, Laminated Flooring & Much More...
External Work:
Painting, Guttering, Fascias, Rendering,
Fencing etc...
Phone for FREE Estimates on:
Home: 01634 581072 Mob: 07968 852558

 **Massage** 
By Nick

Professionally qualified massage therapist based in Hempstead
Specialising in relaxing, deep tissue and hot stones massage.
For further details call 01634 370583/07701007866
e-mail nicallcott@outlook.com or
find me on facebook: Massage by Nick

BB Property Services
Painting & Decorating, internal and
external, Carpentry and Plumbing
Barry Baker
barrybaker1955@gmail.com
07849 418 868

Rainham Historical Society

September 2021 marks the 40th Anniversary of the Society and members are able to enjoy a 'Celebration Tea' in the Millennium Centre, with entertainment provided by a Sea Shanty group 'Swinging the Lead' which plays on the 'Cutty Sark', Greenwich, amongst other venues.

The Society has been well supported from the beginning when founder members Pat and George Fryer, with Eric Cross, set up the following format which still runs to this very day.

Monthly meetings are held in the evening, in the Millennium Centre on the 4th Wednesday each month from September until April.

Speakers give talks upon a wide variety of historical subjects.

Outings and holidays are held during the summer months and open to both members and non-members.

The Society donates £1,000 per annum on behalf of the members to historical charities, such as St Margaret's Church, Rainham towards the repair of stained-glass windows and to the restoration of 'The Medway Queen' paddle steamer moored at Gillingham Pier and open to visitors.

The on-going programme, which is subject to Covid19 restrictions, begins in 2021 as follows:

Booked Talks

UNCOVERING THE V-WEAPON STORY
DICKENS IN NORTH KENT
RAINHAM AND THE OAST

CHRISTMAS IN KENT
LEWES AND BONFIRE NIGHT
HUGUENOTS IN KENT
CITY OF CANTERBURY

Membership £10.00 per annum

Associate Members £5.00 per annum

Visitors and Associate Members £2.00 per meeting.

If you are interested in joining the Society please contact one of these Committee members.

Secretary: Fay Daniels -
01634 364289

Membership: Olwen O'Dowd -
01634 263622

Chairman: Katherine Reffell -
01634 389919



Medway Music Association

MMA will soon be announcing their plans for this year's Summer Festival.

For enquiries about MMA's opportunities please contact:

info@medwaymusicassociation.co.uk

Rainham Bereavement Friendship Group

We normally meet every Friday morning at the Millennium Centre for a cuppa. We help those who have lost their spouse or partner so come and make new friends who understand how you feel.

At the moment we are keeping in contact and introducing new members to each other until we can meet again.

Contact Julie on 01634 364309 for more details.

TAURUS LOCKS

UK LOCKSMITH ASSOCIATION MEMBER

24 Hour Service (No call out charge)
Emergency Non-Destructive Entry
Domestic and Commercial Work
All Locks Fitted, Repaired Upgraded
Rainham Based
Free Lock Surveys and Estimates
O.A.P. Discounts
So call today for a great deal, peace of mind and security

Phone Brian **01634 351244**
Mobile: 07775 423744

ACE GLAZING REPAIRS

**All types of doors & windows
fitted and repaired**

**Fast, Friendly, Reliable,
All work guaranteed**

FOR A FREE QUOTE CALL JAMIE

**01634 329029 or
07803 434929**

AERIALS

- TV Aerials / Freesat Systems Installed
- Extra TV / SKY Points
- TV Wall Mounting
- TV & Appliances Set Up

**Call Nick 07949 588464
or 01634 262582**

AP SERVICES RAINHAM

Nature Notes

(Joe Ennis)

Trout Nature Notes

According to the Environment Agency, there are 161 chalk rivers in England, more than in any other country. With their clear, cool water, fed from underground chalk aquifers, and their unique array of animal and plant life, they are like no other natural habitat. Great drifts of water crowfoot, whose white flowers float on the surface of the water, are a characteristic sign of chalk rivers. Fish such as trout, grayling and salmon spawn in the beds of pebbles and gravel of these waters. Nymphs of mayflies grow fat under the same pebbles. The nymphs become glistening, long-tailed, adult mayflies, living for only a few days. During this short time, they mate, in swarms, over the water, usually in the afternoon or early evening.

The Little Stour is one of Kent's chalk streams. It joins the Great Stour, which runs through Canterbury, to form the River Stour, which empties into Sandwich Bay. Before setting out for a trip to the Little Stour, I gave some thought as to what animals might have adopted the Little Stour as a habitat and what species I was likely to see. My thoughts turned to otter, water vole, water shrew, brown trout, white-clawed crayfish, European eel, bullhead and lamprey.

Otters and water voles are present in Kent but I know of no reports of sightings on the Little Stour. There is an important colony of water voles in the ditches and dykes of the Stodmarsh Nature Reserve in the valley of the Great Stour near Canterbury. The latter has dense vegetation in parts, which both water voles and water shrews need as protective cover. According to anglers, native brown trout, sea trout and European eels can be caught in the Great Stour. Since the Great Stour and Little Stour merge together on their way to the sea, there is no reason why sea trout and young eels (elvers) should not also run from the sea into the Little Stour. I myself have seen native brown trout (with characteristic black spots down their backs) in the Great Stour between Chartham and Canterbury. A report from the Kentish Stour Countryside Project states that the native white-clawed cray fish "is restricted to just one stretch of the Great Stour". It is not clear, however, whether or not the crustacean can also be found

in the Little Stour. Both bullheads and Lampreys are found in chalk rivers, but I have no information about their presence in the Little Stour.

I concluded that I ran the risk of seeing none of the nine animals in my "see" list, but I decided to go ahead on what was a sunny June day. I picked up the Little Stour at Littlebourne near Canterbury. It is fed by the Nail Bourne, which has its origin at a spring at Lyminge in the North Downs above Folkestone. The Nail Bourne is, however, a winter bourne which only flows as far as the Little Stour when the water table is high. I left Littlebourne from the northern end of the village, where there is a mill straddling the river, a long, thatched barn and an interesting group of oast houses. On the way to Wickhambreaux, the river was lined by willow trees, a dense vegetation of reeds and the flowers of plants such as meadow sweet, great willow herb and lesser parsnip. There was little room for an angler to cast a fly, even assuming there were any trout there to catch. There was plenty of cover, however, for the otter, water vole and water shrew. My arrival at Wickhambreaux was heralded by its well-known white painted, three-storey, former water mill. Children of the local Church of England Primary school were having drawing lessons among the lime trees on the village green, overlooked by the quintessentially English public house "The Rose Inn." On the Little Stour the only sign of animal life was a mother mallard leading a long line of ducklings. After leaving Wickhambreaux the Little Stour breaks out into open countryside, crossing fields and passing between two gravel pits, after which it is joined by another chalk river, the Wingham, which has its origins in a number of springs on the outskirts of Wingham village. The combined rivers then meander between the marshy, reed-filled ground of the adjoining Newnham and Deerson Valleys. I could see, above one valley, two marsh harriers circling and assumed they had a nest somewhere among the vast reed beds.

CANNON

CURTAINS & BLINDS LTD

**WOODEN SHUTTERS - BLINDS
CURTAINS & TRACKING - AWNINGS
01634 582116**

M: 07896 501690 E: sales@cannon-limited.co.uk

A public footpath follows the meanders and I would have loved to have meandered downstream to chat with two anglers who appeared to be fly-fishing. But my legs will no longer carry me that far so it was not until I crossed over the Little Stour by a road bridge (the “Blue Bridge”) that I was able to obtain my next close-up views of the river. I could see shoals of fish both upstream and down but could not positively identify any native brown trout. I had my final views of the Little Stour from the Stour Bridge at Plucks Gutter, where it merges with the Great Stour. The merging water no longer consisted of the clear water of a chalk stream, as it had been when it started out near Littlebourne.

During my attempt to closely follow the course of the Little Stour, I passed through a number of attractive villages, with ancient parish churches, in the North East Kent Fruit Belt adjoining the marshes of the mouth of the River Stour. These villages included East and West Stourmouth and Preston.

It will not be a surprise that I returned from my trip well aware that I had not seen a single one of the creatures on my “see today” list. This was, I am afraid, one of those trips to the Kentish countryside which I had thoroughly enjoyed, but which I concluded that there was not a great deal to write home about.

July in the Wilder Garden

(Victoria Golding)

July is a traditional time for spending time in the garden. The simple pleasure of lying on a blanket to get an insect’s eye view of life in the grass is something that we did naturally, and need to reclaim as adults, even if we do require a helping hand up!

Long hot, sunny days can scorch leaves and flowers, so this is the time to assess the various areas of sun and shade in your outdoor space to

look where the different plants are happiest. Use your compost to mulch plants prone to drying out, especially new ones – but make sure the ground is wet first. Water butts are so useful at this time, especially for veg. In general though, try to grow those plants that are both happy in your garden and drought-tolerant. Plenty of clover and other wild flowers in the lawn will give variety, interest and a hard-wearing surface for activities without watering. Small insects at the bottom of the food chain are found on daisy-flowered plants, adding to the diversity, pollinating and being food for something else. July is the time to watch the tall plants in your pond in order to see emerging dragonflies.

Plant of the month

Perennial Salvias are wonderful and bloom through to winter. Their aromatic leaves mean they are unpopular with slugs and don’t need much water. There is a wonderful range of flower shapes and colours, great for attracting pollinators.

Job of the month

Autumn bulbs and corms are now available to add new pollen and nectar sources later in the year. Be patient, as they may not bloom the first year, but we are in this for the long term, aren’t we!

You may have seen the promotion to record insect abundance by recording bug splatters on your number plate. Thank you for doing that so please download the app and give us more data on:

<https://www.kentwildlifetrust.org.uk/news/new-bug-splatter-app-reveal-more-about-insect-populations>

Have a lovely July, with lots of wildlife in your gardens.

(Gardening for a Wilder Kent Garden Advisor)

Do you suffer from IBS, bloating, tiredness, insomnia, headaches, muscle / joint pain?

Could you be suffering from a food intolerance but not sure what? I offer a non intrusive food intolerance test along with a vitamin and mineral deficiency test for £75 at my home in Hempstead.

Optional report following diagnosis, £35.

Call Jayne Wildish on 07826 847175

email: jayne@jaynewildish.co.uk

www.demeterwellness.co.uk

Kitchen & Bathroom Installation

Design-Supply-Tiling-Plumbing-Plastering-Electrics

Professional Family Business

Over 25 Years Experience

Fully insured

Free Quotations

Contact Simon

Mobile: 07836610348

Landline: 01634233724

Email: Simontwigg@me.com

**Demere
Designs Ltd**

WHY MISS WORK ?

Washing Machines, Dishwashers, Dryers, Cookers Etc.
ALL LEADING MAKES REPAIRED

BY SQUADMATIC

Free call out

OFFICE 24hrs (01634) 373515 Mobile 07702 255105

CITY & GUILD TRAINED ENGINEER Ex R.E.M.E

N.P.SUMMERFIELD

20 Years Experience

CARPENTER

Kitchens, Floors, Bedrooms, Doors

32 Swain Road, Wigmore, Gillingham,
Kent. ME8 0SN

Tel/Fax 01634 361107 Mobile 07967 300269

Theresa Elsey PFA

Local Qualified Financial Adviser

With 30 years experience within Financial Services,
I provide specialist advice in a wide range of areas
including: Investment and Pension Planning, Annuities,
Protection and Inheritance Tax.

For further details contact Theresa at:

Lombard Wealth Associates Limited
Office: 01634 264322 Mobile: 07580 579031
theresa.elsey@sjpp.co.uk www.theresaelsey.co.uk

Problems with your IT?

I'm an IT engineer here to help you with
your pc, laptop, printer, or internet.
Software licences provided incl anti-virus
and office 365.

Call Mush on

07542 795078 or email

munshya@midkentit.co.uk

- TREE MANAGEMENT
- CHIPPING
- STUMP GRINDING
- PLANTING
- MULCH
- FIREWOOD

LINDSAY
& COMPANY
TREE SURGEONS

TEL/FAX 01634 366923

CL DECORATORS

Complete Painting & Decorating Service
Interior / Exterior

Paperhanging, Specialising in Hall, Stairs and Landing
For Your Free No Obligation Quote

12 De Mere Close, Rainham

01634 261913 Mobile 07900 190564

LOCAL BUILDER

Extensions, loft conversions, General building
Professional Reliable Service



Hebditch
Property
Renovations Ltd

01634 615455
07721 365 630

www.hprbuilding.co.uk



Foot Health Practitioner

Corns, Hard Skin, Fungal Nail Infection,
Ingrowing Toe Nails, Diabetic Foot Care,
Athlete's Foot, General Nail Cutting.

In the comfort of your own home

Trudy Boulton RGN, RM, MCFHP, MBAFHP.

Tel: 01634 371910

Mobile: 07903 793370

ATKINSON BOILER CARE

Central Heating & Hot Water specialist

All Boilers repaired. Power Flushing. New systems.
Gas Safety Inspections. Finance Options.

16 Boston Gardens, Rainham.

01634 366 435 / 07754 833 250

www.loveyourboiler.co.uk



CALLAWAY

HOME IMPROVEMENTS

*Kitchens *Bathrooms *Flooring

*General Home Improvements

For your FREE ESTIMATE

Call 07950 613 385

COMPOSITE DOORS DIRECT

Composite doors are the future for doors.

Over recent years the composite door market
has experienced massive growth as
consumers recognise their benefits



No Salesmen. No Discounts. Just One Quality. One Price

Windows from £325, Conservatories from £4995

PLEASE CALL MARK/ROB ON: 07973 302996 / 01634 387963

COMPLETE ELECTRICAL SERVICES

Inspections & Testing to Latest Regulations

Insured and Registered

ALSO ARTEXING—COVING—DECORATING

No Job too small— free estimates

Neil Mace

19 Gayhurst Close
Rainham

01634 312633
07792 244 315

Rainham Community Orchard

Delicious Apple Juice only £3.00 per litre bottle is available from:

Sunburst Books, 21 Station Road

Riverside Country Park, Lower Rainham

Berengrave Service Station,

Lower Rainham

Roebucks The Artisan Butchers,

Fairview Avenue

Mierscourt Farm Shop, Mierscourt Rd

Snaffles, 4 The Street, Upchurch

Rainham Community Orchard - Tues/Thur
10am -12pm

All proceeds donated to Kent Wildlife Trust and other conservation charities.

East Medway u3a has continued to operate throughout Covid restrictions. We can offer numerous zoom groups, including a monthly guest speaker, a monthly newsletter containing puzzles, articles and quizzes, plus WhatsApp and email interest-group meetings.

Many of our groups are now able to meet face to face and we plan to resume our face-to-face monthly meeting on the 2nd Wednesday of each month, starting September.

We meet 2-4pm at the Smallholders Club, 2 Springvale, ME8 0JG.

Our reasonable annual membership fee is £18 or £2 admission for non-members.

You can find out more on our website:

www.u3asites.org.uk/east-medway

Or telephone our membership secretary:

07816 159668 with any questions.



Friends of Cozenton Park

We all know that one of the best parks in Rainham is Cozenton Park, a beautiful green space located between Rainham library and the

Splashes pool. Well a new group has formed to become the voice of the park users, promoting its use and working with Medway Council to make improvements. We spoke to founding members of the group, Kerry Briffitt, Lorraine Marley, and Joy Sanders to discuss plans. 'We saw the success of Rainham Recreation Ground's activities and interaction with the local community and wanted to find Guardians for Cozenton Park too,' they told us. 'So we organised a successful litter pick at the park, with the response from people only encouraging us further.'

The group didn't just stick with litter picks. They started hiding knitted bees with sunflower seeds with our logo to engage the public and to join our Facebook page. Next came Peter Rabbit characters for an Easter Trail, and little clay Earths to celebrate Earth Day. They have spoken to a wide range of people who use the park, including families, skate park users, cyclists, and dog walkers - all to find out what they like and what they would like to see put in place. Suggestions included a section for puppies and nervous dogs, more age-appropriate park equipment, access to refreshments and toilets, bigger and more secure litter bins, and a circular path. And with the exciting new Splashes development planned, they hope to be involved (cont p13).

A1 Roofing Services

- TILED ROOFING
- FLAT ROOFING
- LEAD FLASHING
- PVC FASCIA / SOFITS
- FULL REPAIR SERVICE

For a prompt reliable service

01634 710539

07884 180595

enquiries@a1-roofing-services.co.uk
www.a1-roofing-services.co.uk

MEDWAY 24 HOUR PLUMBING

Leaks—Bursts—Ball Valves
Taps Repaired/ Replaced
Tanks- Cisterns -Blockages

No Job Too Small

**FAST, AFFORDABLE,
RELIABLE**

All Work Guaranteed
Fully Insured

01634 301711

Boarding Cattery

Located in an area of outstanding natural beauty

5 Star rated
by Local Authority
Individual luxury heated chalets
Larger pens available to accommodate up to four cats from the same household
Viewing welcome, by appointment only please.
www.catnapbredhurst.co.uk

Tel: 01634 386263

Mobile: 07772 276906

Email: catnapbredhurst@yahoo.co.uk

Elsbeth, Blind Lane, Bredhurst, Kent, ME7 3JR



RUBBISH CLEARANCE

House, garden, sheds, builders rubbish,
Office & commercial etc. Single items from £14.95
Light demolition Licensed Waste Carrier
Also garden maintenance, hedge trimming etc
Call Doug **01634 363008 / 07708 293 745**

The Door Doctor

UPVC Specialist

Handles, hinges & locks replaced
24 hour emergency door opening
No call out charge. Discounts for OAPs
01634 263539

ZAMMIT ROOFING

EST 1982
SLATING & TILING - LEADWORK
CHIMNEY STACKS REPOINTED OR BUILT
UPVC FASCIAS, SOFFITS & GUTTERS
ALL REPAIR WORK UNDERTAKEN Member of Cheekatrade.com where reputation matters
NO JOB TOO SMALL OR TOO BIG
Your Local Reliable Contractor
James Zammit
01634 375129 - 07802 698300
Kent County Council TRADING STANDARDS APPROVED
Medway Fair Trader scheme

THIS SPACE AVAILABLE

Square or Landscape Shape
£30 per month / £84 for 3 months

Email adverts@actionforum.co.uk
or call **07835 859 846**

Kent Garage Doors

Your friendly local experts

Electric Roller Doors, Automation,
Sectional and Up & Over Garage Doors,
All repairs. No call out charge. Free estimates.

01634 511571 01795 459105
For 24 hour service call **07738 921296**

CARPENTRY • DECORATING • PROBLEM SOLVING • DECKING

CDS PROPERTY MAINTENANCE

Call Chris Smy

07919 270599

www.cdspropertymaintenance.freeindex.co.uk

GARDEN MAINTENANCE • FLOORING • GUTTER & FASCIA CLEANING

Bredhurst Bodyshop



Car & commercial – Paintwork & repairs
Insurance work undertaken

bumper repairs, scratches and dents
Call for a free quote.

Blind Lane, Bredhurst, ME7 3JS
01634 264753

TV PROBLEMS?

Linwood Home Electronics

offers a fast, efficient and simple repair service
to all makes of TV, DVD & Audio products.

Contact us or visit our website for more details.

Website: www.linwoodhe.com

Telephone: **01634 230261**

Mobile: **079 0550 7338**

Linwood
Home Electronics
Est. 1982

STANNAH STAIRLIFTS

Reconditioned and new Thyssen Stairlifts
for straight or curved stairs.

Tel Mr Derek Organ on

01634 374524

or

07850 262 156

for a free estimate.

V E WHITE & CO. Solicitors
10 Parkwood Green Rainham ME8 9PN
Medway (01634) 376555

Your local solicitor for all aspects of family, property and
business law including **Wills & Probate, Divorce,**
Lasting Powers of Attorney, Conveyancing,
Tenancy, Employment and Immigration.

30 Minute Fixed Fee Consultation – from £150.00 plus VAT

email: enquiries@vewhitesolicitors.co.uk

www.vewhitesolicitors.co.uk

LUKEHURST

Come and Visit Us in Our New
Carpet and Curtain Showroom
Free advice and Quotations

The Chapel, 1 Orchard Street, Rainham
Carpets **01634 362170** Curtains **01634 387749**

Electrical Vehicle Charging Points

OLEV Approved Installer

Hopkins Electrical (Rainham based)

www.hopkins-electrical.co.uk

01634 235465 or 07592 577521

E:damien@hopkins-electrical.co.uk

and work with the council to see what benefits it could bring to the park. The group are bringing much needed positivity to Rainham; future events include a summer family picnic, a community orchard in the nursery grounds, a mobile café and professional skaters visiting the skate park. To get involved contact them on their Facebook Page. (Stuart Bourne)

Dates for the Diary

Events are starting up! Don't forget, any organisation can request an entry in the diary (free of charge). Contact diary@actionforum.co.uk

4th July - Riverside Country Park volunteer Sunday

5th July - Green Drinks at Manor Farm (environmental networking) Contact therainhamcoguh@gmailcom

9th July - Rainham Bereavement Friendship Group Millennium Centre, Rainham Ring Julie 01634 364309

16th July - Rainham Bereavement Friendship Group Millennium Centre, Rainham Ring Julie 01634 364309

18th July - Upchurch Horticultural Soc Summer Show 97 Chaffes Lane, 2pm, refreshments available

23rd July - Rainham Bereavement Friendship Group Millennium Centre, Rainham Ring Julie 01634 364309

24th July - Oasthouse Theatre Rainham Open Day 11-4pm www.oasthousetheatre.co.uk or 07939 573967

30th July - Rainham Bereavement Friendship Group Millennium Centre, Rainham Ring Julie 01634 364309

1st Aug - Riverside Country Park volunteer Sunday

2nd Aug - Green Drinks at Manor Farm (environmental networking) Contact therainhamcoguh@gmailcom

6th Aug - Rainham Bereavement Friendship Group Millennium Centre, Rainham Ring Julie 01634 364309

8th Aug - Cancer Research Sponsored Walk www.wealdofkentrotary.org.uk

8th Aug - Berengrave Nature Reserve volunteer Sunday

22nd Aug - St Mark's Summer Garden Party, G'ham 4pm in Old Vicarage Garden Ring 01634 570489

2nd Sept - Oasthouse Theatre - 'Flushed and Flushed Again' (running until 11th) www.oasthousetheatre.co.uk

8th Sept - East Medway u3a at Smallholders Club Ring 07816 159668 or visit www.u3asites.org.uk/east-medway

10th Sept - Catenary Wires/Pete Astor and European Sun Oasthouse Community Centre, Contact 'carefulnowpromotions@gmailcom'

Word on the Streets

Anne Neeves, Action Forum's Distribution Coordinator explained to me recently the monthly cycle of distributing the 20,500 copies of Action Forum that reach every home in Rainham, Parkwood, Hempstead, Upchurch and Lower Halstow each month. They are currently distributed by 116 volunteer distributors, who deliver between 765 and 16 copies to ensure the magazine gets out to you all within the first few days of each month, once received back from the printers. My own experience of delivering to Northumberland Avenue and Suffolk Avenue is that it takes approximately 40 minutes to distribute 100 copies, once collected from Sunburst Books in Station Road, having received a text from Anne to tell me they are ready for collection..

Anne noted that a number of volunteers have distributed for many years, enjoying the exercise that walking the manor provides as well as getting a kick out of helping the good causes that Action Forum aims to help. If you are a volunteer distributor tell us your story by emailing the editorial team, editor@actionforum.co.uk

There are always a few volunteer vacancies, some temporary due to holidays or ill health, and some permanent due to the ever expanding nature of Rainham's housing. Anne is currently looking for permanent volunteer's for the following roads (the brackets have the number of houses in those roads, so divide by 40 to get an estimate of the time commitment each month.

Rainham - Mardale Close (41), Scott Ave (87), Sutton Close (21), Wakeley Rd (Station Rd - Concorde Pub) (74), Silverspot Close (22), Brangore Close (83)

Upchurch - Wallbridge Lane (54), Poot Lane, Wetham Green, Ham Green & Susan's Lane. (75) A 2 hour+ country walk.

Contact Anne on 07791 585 998, if you can help on either a permanent or temporary basis.

Small Ads

Price: £2.50 per line per month
Box Ads: £30.00 per month
 £84.00 3 months paid in advance Please email wording & your address to adverts@actionforum.co.uk

LR SPORTS MASSAGE

Therapist Varied massage treatments available E: lukeremingtonsmt@gmail.com M: 07523532784
 Facebook: LRsportsmassage

MOWERS serviced & sharpened.

Free collection – very prompt. Call 01634 613011 or 07523 669 034. davidmedlockmowers@hotmail.com

JOHN'S GARDENING SERVICES

All general maintenance and winter tidy-ups. Mowing, strimming, pruning, weeding.
 Local. Call John 07917 108867

GIRLS PAMPER PARTIES

376270 www.sparklesglitterparty.co.uk

J. DIDDAMS DECORATING

All aspects of painting both interior & exterior. High quality at reasonable prices. Tel: 07841 675253

TONY'S PLUMBING SERVICES.

No call out fee. Bathroom and Kitchen refits. Call 01634 374332 or 07961 951 254

RALPH THE GARDENER.

Mowing, edging, weeding, pruning, planting, digging and tidying. Competitive rates.

07415 151015 or 01634 361505

LOGS J Seasoned hardwoods £80/m³ (≈250 logs), ½m³ £45 Delivered J Jim 07795 278081

UPCHURCH VILLAGE HALL

Ideal for Weddings, Parties & Meetings. Facilities for the Disabled. Attractive Setting & Ample car parking.

To book phone 01634 364859.

INTERIOR DECORATOR.

Quality guaranteed.

Tel Jim Jefferys 01634 378157

for a free no obligation estimate.

TOOLS WITH A MISSION

collects unwanted tools together with sewing machines (manual or electric) and knitting machines. After refurbishment all go to Africa. Collector Trevor Purser 07847 180750.

VOLUNTEER BOOKSELLERS

needed to work 4 hours a week in Sunburst Books, 21 Station Road, Rainham, including Saturdays. The shop is stocked with donated books (more always welcome) and raises money for St Margaret's Church. For more details call Gavin Strudley on 07957 884 335 or 01634 261643.

NICK'S GARDENING SERVICE,

Lawns mowed and general garden maintenance in Hempstead and Wigmore area. Please call 01634 370583 or 07701 007866

ACCOUNTANCY SERVICES

Accounts, VAT, Tax Returns, Payroll. If you have a problem just give us a call. We come to you and the first consultation is free. Phone Michael on 01634 304948.

GARDEN ADVICE in your

own garden. Professional & friendly. Contact Eva www.gardenity.co.uk

LATIN/BALLROOM DANCE classes.

In line with Government guidelines we are hoping to start private lessons in April & then small bubble groups to follow. Come join our friendly school & learn something new! Contact Julie on 07983 397439 www.latinfeverdance.co.uk

PARKWOOD CHRISTIAN

FELLOWSHIP Parkwood Green, Rainham. ME8 9PN. For details of church services and activities please go to www.PCFbaptist.co.uk or phone the Administrator, Mrs Betty Abraham 01634 372384.

S.W GARDENING SERVICES

Lawns mowed and general maintenance including gutter cleaning Please call 07572 954145

C&J CLEARANCE houses, garages, lofts, sheds, gardens cleared. Green waste shredding. Individual items or complete houses. Rubbish clearance carried out efficiently. Professional, reliable, prompt & friendly service. Free estimates. No job too small.

KCC /Environment Agency

registered. 01634 261749

Mob 07812 734570/ 07970 759404.

DENTURE REPAIRS

While you wait service by established quality Rainham Laboratory.

Tel: Mardale 01634 263766

MEDWAY VOLUNTEER WORKSHOP

We have speakers who can give a 10 or 30 minute presentation on the work that we do to provide tools and sewing machines for people in Africa, so enabling them to have a trade and earn a living. The presentation comes with a display of the goods we send, together with brochures providing further information. We are happy to take future bookings or, if you have an emergency, to fill a slot urgently as we live locally. Please contact Trevor Cox on mvw781@gmail.com or phone 01634 670115

HAIR BY SUE. Professional Mobile Hairdresser. Competitive rates. 01634 370323 or 07817 825859

RAINHAM CHRISTIAN

FELLOWSHIP. Sunday Services 10.30am at Begonia Avenue Church, Twydall. Further details from 07434 672418.

THE WINDOW WIZARD.

Replacement glass, hinges & handles. UPVC specialist. 01634 871808.

WIGMORE EVANGELICAL Free

Church, Durham Rd. Sunday services 11am (with children's activities) and 6.30pm. For details of other weekly meetings, including children's and youth work please see our website: wigmorefreechurch.org.uk Visitors are always welcome. Pastor Rev T.J. Wood. 01634 388187

SMALL ALTERATIONS & repairs

Hems, zips, seams etc. Very reasonable prices. Call Margaret 01634 363315 / 07766 980 732

ST MATTHEW'S COMMUNITY

Centre, Wigmore – modernised centre with main hall, meeting rooms and kitchen available for hire. Disabled access and hearing aid loop. To book phone 01634 235507.

Free 24-hour listening support

When life is tough, Samaritans are here to listen at any time of the day or night. You can talk to them about anything that's troubling you, no matter how difficult. Call free on 116 123 or visit the Samaritans website

JUST STARTED A NEW BUSINESS OR NEED TO TELL PEOPLE YOU ARE TRADING AGAIN AFTER LOCKDOWN?
Action Forum is delivered to 20,000 homes in the Rainham area each month

These line ads are just £2.50 per line per month. Email your wording to adverts@actionforum.co.uk

ROOFING REPAIRS

Roofing Repairs / Strip & Re-tile
 GRP (Fibreglass) Flat Roofing
 Roof Windows / Skylights

PROPERTY

MAINTENANCE

Guttering / Fascias / Soffits
 Interior & Exterior Painting
 Fencing / Paving / Decking

Call Nick: 07949 588464

01634 262582

AP Services RAINHAM

SUNBURST BOOKS

21 & 23 Station Road, Rainham
ME8 7RS 01634 261643

**OPEN 10am to 2pm
Mon - Sat**

only to customers wearing face covering
In line with government guidelines.

We have a wide ranging stock of
donated second hand books, DVDs,
VHS and vinyl. Also local history
books and books by local authors.

Apple Juice stockists for Rainham Community Orchard

We would like to open longer hours
but need more volunteers to serve
in the shop. If you can help please call
Gavin Strudley on 07957 884 335
or email sunburstbooks@gmail.com

**Medway Volunteer Workshop refurbishes
tools and sewing machines which are
then sent to Africa to help people start
sustainable enterprises**



www.medwayvolunteerworkshop.co.uk



Can you volunteer?

If you have practical skills and can commit to one or
more half days each week please get in touch - *you
can make a real difference.*

**Medway Volunteer Workshop, Unit15, 105 Hopewell
Drive, Chatham, Kent, ME5 7DX. Phone: 01634
670115 or email: mvw781@gmail.com**

Medway Volunteer Workshop is a not-for-profit
organisation run by unpaid volunteers.

DAVID WHITE Boilercare

- Member of Gas Safety Register
- All Boiler Servicing & Maintenance undertaken, New Systems Fitted
- Landlord Gas Safety Reports
- Fires, Cookers, Hobs Fitted & Serviced
- 24hr Emergency Service with

NO CALL OUT FEE

Medway 376929

Engineer 07956 630003



WE'VE GOT IT!

If you are looking for : - Elegant,
Contemporary, Victorian, or Classic tiles.
Porcelain - Marble - Ceramic
Mosaic - Stone - Glass.



look no further!

Supply & Fit Service

Showroom: 272 Canterbury Street, Gillingham, ME7 5XR

WWW.CERFACE.CO.UK

Contact us on **01634 571000**
for more information and opening hours.

LOCKSMITH

call

Loyal-Locksmiths.co.uk

for a trusted locksmith and
carpentry service for all your
doors and windows.
UPVC/timber.

Tel 07986 464970



**BOB'S
BARRELS**

Bob gives new life to solid oak
ex-whisky and wine casks
by turning them into planters,
dog beds and more!

07801 535 654

www.bobsbarrels.co.uk

Facebook: [@bobsbarrels59](https://www.facebook.com/bobsbarrels59)

Whiskers Lodge Cattery

Willis Cottages, Dunn Street,
Bredhurst, ME7 3NA

Situated in a quiet rural location in an area of
outstanding natural beauty, boarding is for
cats only.
A completely new cattery, fully compliant with
all new legislation. FAB accredited care
provided.
Viewings welcomed by appointment.



Contact: Nichola
Telephone: **01634 235032**
Email: info@whiskerslodge.com
Web: www.whiskerslodge.com

Grooming by Honey

**Qualified, professional
one to one Grooming
for your cats
and dogs**



Fully insured
For an App. call
07745 329873

CALLAWAY KITCHENS

TOP QUALITY KITCHENS at AFFORDABLE PRICES
Fully Installed or Supply Only
Also available
Replacement Kitchen Doors
Made to Measure Worktops, Sinks, Taps, Appliances!
For Free estimates and Design

Call - 01634 262396 or 07970 678895

**H
P
H**
Est
1983

**Hallett's
Plumbing &
Heating**

Chris Hallett

www.hallettplumbingandheating.co.uk



Central Heating, Boiler Servicing, Breakdowns
47 Lakewood Drive, Wigmore, Gillingham, Kent, ME8 0NS
01634 370697 07711 362898

Est. 1971



REPAIRS, GUTTERING, VERTICAL TILING, FLAT ROOFS, NEW ROOFS

For free estimates telephone: **01634 375069**
No Job too LARGE or SMALL – We do them “all”

HOGWOOD Electrical

Extra lights, sockets,
fuse boards & full rewires
Periodic inspections,
NICEIC Registered

Call John of Wigmore
on **01634 366145** or **07799 412 819**

NICK EASTER – CARPENTER
Kitchen design and fitting

Extensions – Bathrooms – Doors
Fitted Wardrobes – Plastering.

Electrics from rewires to extra sockets
All work guaranteed ~ For a free estimate:
01634 260874 mob 07778 380285
91 Elmstone Road, Rainham



CRYSTAL
CURTAIN & BLIND MANUFACTURERS LTD

**FREE NO
OBLIGATION
QUOTATION**

Made to Measure Curtains and all Soft Furnishings
Curtain Poles & Finials • Net Curtains • Tracks
All types of Blinds • Digital Print Blinds • Awnings
Call **01634 817807** for an appointment or visit our showroom
Unit 8, Invicta Business Centre
Bredgar Road, Gillingham ME8 6PG
M: 07956 398531, E: sales@crystalcurtains.co.uk, W: www.crystalcurtains.co.uk



A Star Security Systems

A family run business with over 20 years' experience we supply install
& maintain Intruder alarms, CCTV, door intercom, access control &
fire alarms for the home & business. Control and view your systems
on our dedicated smart phone & tablet apps.
Alarm and CCTV systems fitted from £450 + vat

01634 540710 facebook.com/Astarintruderandcctv
email astarsecurity@btconnect.com

In time of need ...

JOHN WEIR

Funeral Directors

A private family owned and run business

- 24 hour Personal Service
- Home visits if preferred
- Private Chapels of Rest
- Monumental Masons
- Pre-arranged Funeral Plans
- Horse Drawn Hearse available

01634 373111

130-132 High Street
Rainham
Kent ME8 8AR

01634 855558

127 Watling Street
Gillingham, Kent ME7 2YJ
Car parking available

01634 408777

25 New Road, Chatham
Kent ME4 4QJ
Car parking available

01634 386999

31 Parkwood Green
Parkwood
Kent ME8 9PW

