

ACTION FORUM

AN INDEPENDENT MONTHLY FOR RAINHAM AND THE SURROUNDING AREA

OCTOBER 2002

NUMBER 372

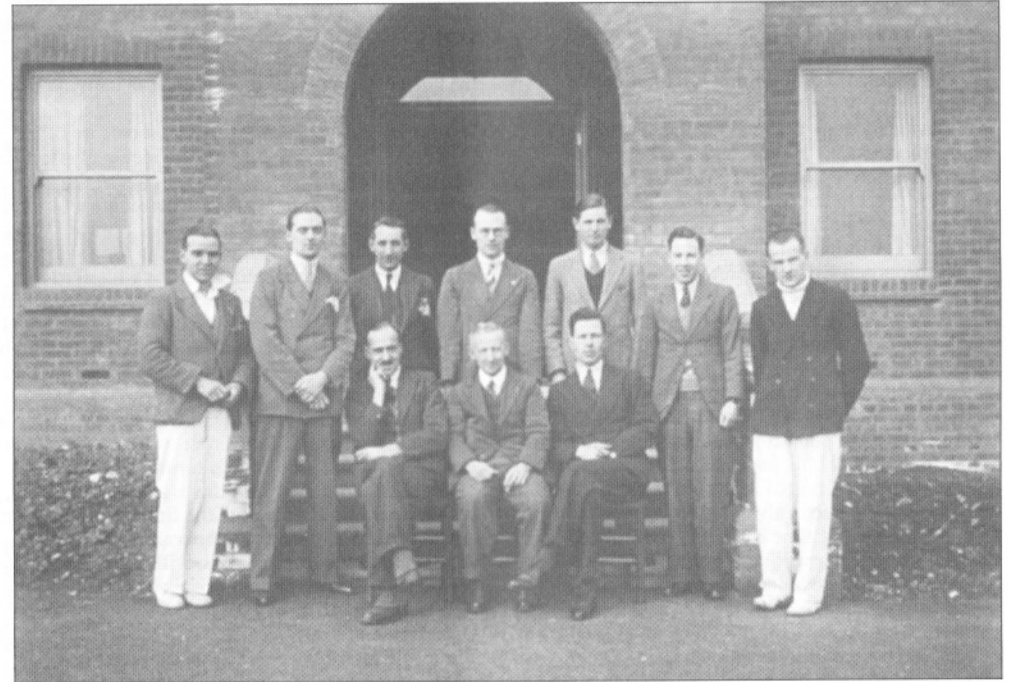

The Masters at Rainham School for Boys pictured about a year after the school opened in 1932.
Standing from the left: ?, Mr Newell, Mr Sneath, Mr Thomas, Mr Chisholm, Mr Pharoah, Mr Fenton.
Seated: Mr Sargent, Mr Smith (Headmaster), Mr Nye.

Robert J. Kitney

Building Contractor of Repute and Distinction

BRICK EXTENSIONS AND
COMPLETE HOUSES
ALSO MAINTENANCE
DIVISION



Medway 363669

NO JOB TOO BIG
OR TOO SMALL

WHERE **NO** INFERIOR TRADESMEN OR MATERIALS ARE USED

AF

Next Issue: November 2nd
Copy Date: Oct 15th Sm Ads Oct 18th

Editorial: Mrs Barbara Mackay Miller,
5 Meresborough Cotts, Tel: 231307.

Advertising: Hamish Mackay Miller,
5 Meresborough Cotts, Tel: 231307.

Editorial

Congratulations to Joe Ennis on another highly successful evening talk and slide show presentation of 'Old Rainham'. The church full of attentive listeners greatly appreciated the preparation which had obviously gone into making the evening so enjoyable and also the impromptu question and answer session with Joe and Freddie Cooper at the end. It is great to know that so many people are interested in Rainham and pleasing that it was not just the older age group who attended.

The proposed Cliffe Airport is on everyone's mind at the moment and there are several aspects that will affect all who live in Medway. The consultation period finishes at the end of November so now is the time to put forward your viewpoint if you wish to be heard. Displays, information meetings and public debates are all being held where you can find out more and lists of contact names and phone numbers together with a double page spread of information in the September edition of Medway Matters. Rarely has our community been galvanised to react so quickly to any other plan, but time is short if you want to have your say, next year will be too late.

Meanwhile life continues as normal in our neighbourhood, autumn as usual brings the expected sales of work in good time to buy that unusual Christmas present, this month we list a WI Craft Fair and the 50th Annual St Margaret's Bazaar, always one of the first Christmas sales. Upchurch Scouts are again organising a giant Bonfire and Fireworks celebration on November 2nd and would be very pleased to see you there, a much safer and easier option than attempting fireworks in your own back garden. Meanwhile another Scout group needs your help. The 18th Gillingham, Goudhurst Road, Group desperately needs new leaders for both Cubs and Scouts, so if you have past experience in Scouting, or are completely new to the activity but are willing to learn, do contact either Mick Lee 364358 or Eric Driver 233867 to find out more.

Adult Education, or as they are now called, Community Learning Classes, have started for the new academic year, but places are still available, so if you did not quite get around to enrolling but still fancy an evening out once a week in social company ring 338400 to find details of groups with vacancies.

A new venture starts on October 19th, one-day cookery courses, the first entitled 'Entertaining with minimal approach' costs £37 (including all the ingredients) and is enrolling now on the same phone number, they will also be able to tell you details of future workshops.

Plenty to do this month so have a good time and enjoy the splendid weather while it lasts, we will see you again in November.

Correspondence

CLIFFE AIRPORT COULD HAPPEN
Dear Editor,

It is crucial to point out that, whilst the people on the peninsula have the most to lose as individuals; homes, businesses, way of life and beautiful surroundings, the proposed airport should be called 'Medway Airport', as this horrible idea will affect the whole of Medway.

Gillingham, Rainham and Rochester are all about six miles from the proposed runways. Some of these areas have almost a direct view to the runways. We will certainly see, hear and smell the aircraft as they take to the air. From personal experience I know that the noise will be loud enough to interrupt the normal way of life in the towns. Both noise and fumes will be carried to us on the prevailing north-east winds. This will be the first British airport to be run on a twenty-four hour schedule. The aircraft will also be spaced at one minute intervals. This airport will be larger than Heathrow, with a total of five runways.

We should not think that this is a 'stalking horse', or that it will be 2015 before the first two runways are due to open. The dust and upheaval of construction, together with the practice runs, will happen long before that if we do not vigorously oppose it.

What to do. Write to your MP, Councillor, or the Department of Transport, Room 1/28c, Freepost, Lon 17806, London SW1P4YS. You should attend meetings, go onto the local government e-mail, www.medway.gov.uk/cliffe. The libraries have the information. Both the Medway Council and Kent County Council are opposed to the project, but need your help.

We have only until November 30th 2002 to voice our opposition to this proposal.

E.S. and M.S. Peevers
269 London Road
Rainham Mark
Gillingham
Kent ME8 6YS

SCAN (STOP CLIFFE AIRPORT NOW)
Dear Editor,

What a ridiculous idea to site a new airport on Cliffe Marshes when there are several other cheaper and more easily constructed options. This area of Medway/Swale already suffers from severe traffic congestion problems which will only get worse

should the airport go ahead. Please help, if you also object to this plan, by writing to local MPs and other officials and making your views count. More information can be found on the RSPB website: www.rspb.org.uk/affairs or you can e-mail your views to: Noairportatcliffe@rspb.org.uk.

Yours sincerely
Diane Parmenter
27 Bedson Walk

BONFIRE & FIREWORKS
Dear Editor,

Upchurch Scout Group is once again hosting the Annual Village Bonfire and Firework evening on Saturday 2nd November. The event takes place in Upchurch Paddock and car parking is available on the Recreation Ground, Oak Lane. Entry prices remain at £3.00 for adults and £1.50 for children (these admission prices have been held since 1998). The gates to the Paddock will be open from 5.30pm, with the Bonfire being lit at 6.30pm and the first rocket being fired at 6.45pm. As usual various local organisations and clubs will be on hand in the Paddock supplying a range of hot and cold refreshments etc.

Our firework display is being supplied and fired by Selstar Fireworks and we are assured that this year's display will be brilliant!

We look forward to seeing our regular spectators and welcoming some new ones!

Yours sincerely
Jim Harman
Group Manager
01634 235420

OUR GRATEFUL THANKS
Dear Editor,

My family and I would like to thank everyone who tried to help my wonderful husband who collapsed and died on Tuesday 10th September 2002 in Broomcroft Road. Our especial thanks go to the gentleman who stopped his car and found him, also to Mr and Mrs Alexander.

With thanks
Mrs B. Evans and family
16 Wildman Close

Abbeyfield
Where older people find a care in housing

**VOLUNTEERS
REQUIRED !!!!!**

Morning teas/coffees, befriending, letter writing, reading, Cookery Club, Music & Movement, chess playing, flower arranging ...
and to help at various occasional events!
**AT ROGERS HOUSE RESIDENTIAL HOME
WIGMORE, KENT**
(a National Charity No 254140)
If you can spare some time to help us,
please contact JACKIE KELLY
Volunteer Co-ordinator on 01634 262266

18th GILLINGHAM SCOUT GROUP
HQ GOUDHURST ROAD, TWYDALL
Dear Editor,

Could you please, through Action Forum, try and help our Group? We are desperately looking for new leaders both in our Cub Pack and Scout Group. Also any boy looking to join would be most welcome.

If anyone out there can help please contact
Mick Lee, GSL
01634 364358 or
Eric Driver
01634 233867

MIERS COURT PTFA
Dear Editor,

Well, here we are at the start of a new school year and Miers Court PTFA would like to inform your readers of our first two family events.

We are holding a Musical Wine and Wisdom on Saturday 9th November, start 7.30pm. Tickets: Adults £3.50, Children £2.50. Bring your own glasses and nibbles. Teams of eight. If you can't make the full 'octave' we can 'compose' a table on the night! Tickets: telephone 365377.

Our second event is the popular Christmas Bazaar. Every year the stalls, games and Christmas fun take over more of the school building. 2002 plans to be bigger and better than ever. The date - Saturday 30th November, 11am to 2pm. Everyone welcome.

Yours sincerely
Felicity Holten (Mrs)
Miers Court PTFA

WINE & WISDOM
Dear Editor,

The Gillingham and Rainham branch of Save the Children are holding a **Wine and Wisdom** evening on Saturday 19th October, starting at 7.30pm at St Margaret's Church Millennium Centre.

Tickets are available from myself on Medway 362617 and Mrs Cooper on Medway 375610.

The price of £6.00 includes supper and wine on the table (maximum 8 to a table). Wine and Beer will be available for sale.

Thank you.
Tina Barnard

SALMON WINDOWS

Family run business with 20 years experience

- Conservatories - designed and built
- UPVC windows doors & porches
- UPVC soffit & fascia
- Misted units replaced
- Fensa document L approved
- 10 year insurance backed guarantee

For advice and very competitive quote:
01634 363881 / 07973860369

Diary 2002

Keeper: Mrs Christine Smith
275 Wigmore Road
Wigmore
Tel: 233098

No charge is made for Diary entries
Diary Copy Date: 22nd October 2002

- October 5th – The Friends of St Margaret's Church CRAFT FAIR in the Orchard Room of the Millennium Centre, Rainham, 10.00am to 1.00pm. Admission 25p. Light refreshments available. Tables £6 each, bookable by phone 235530. For a firm booking fee should be paid in advance.
- October 5th – Medway & District Group of HF Holidays. Meet 10.15am Aylesford Station. Walk to Allington Lock via Cobtree Park. Packed lunch. PH available, approx. 5 miles walk.
- October 5th – Medway Folk Dance Club. United Reformed Church Hall, Balmoral Road, Gillingham. 7.30 to 10.00pm. Visitors and new dancers always welcome, ring 366189 or 388546 for details.
- October 5th – National Childbirth Trust 'Who Wants to be a Millionaire?' Team Challenge, 7.30pm. Teams of 6 £5.50 per head. Ring 07950 939898 for details.
- October 6th – St Matthew's Church, Drewery Drive, Wigmore – Harvest Festival. 9.30am is Family Harvest Service, 5.00pm is Harvest Songs of Praise, 6.00pm is Harvest Supper – all welcome, three course meal and entertainment. Tickets £5.50 (£3 children) available from Peter Hagger (01634 235056).
- October 6th – Ramblers Association. Start 10.00am. 8 miles. Meet and park at Otford Rail Station.
- October 7th – Medway Spinners Dyers & Weavers Association. Megan – Dry Felsted Animals. 7.30 to 9.30pm at the Annexe (Urchins Playgroup) building in Marlborough Road, Gillingham.
- October 7th-12th – RSPB Christmas Stall, Hempstead Valley Shopping Centre.
- October 8th – Medway Antiques & Collectors Club AGM (followed by Talk). 7.30 for 8.00pm,

- St George Hotel, 7-8 New Road Avenue, Chatham. Ring 365861.
- October 8th – Gillingham & District Fuchsia & Pelargonium Society AGM. Talk and demonstration on Paulos China by Pauline Mitchelson. 7.30pm, Rainham School for Girls, Derwent Way, Rainham.
- October 8th – Rainham Evening Machine Knitting Club. 8.00 to 10.00pm, The Red Cross Gillingham Centre, 31 Balmoral Road, Gillingham. Contact no. 01634 862673.
- October 9th – Rainham Flower Club (Kent). Workshop, 7.30 to 9.30pm, Upchurch Village Hall.
- October 9th – Bredhurst WI. Annual Meeting. WI Adviser – no speaker. 7.30pm in the Village Hall.
- October 10th – Wigmore Thursday Club – Mrs Holmes. More talks on her travels.
- October 11th – Gillingham and Rainham Local History Society. Gravesend Airport, 1932-1956 (illustrated). 7.15pm, Adult Education Centre, Green Street, Gillingham.
- October 11th – Mid-Kent Astronomical Society AGM, Bredhurst Village Hall, 8.00pm. Visitors welcome, ring 308035 for details.
- October 12th – Instep Dancing. Saturday Social Dance, Rainham School for Girls. Ballroom/Latin/Sequence. 8.00 to 11.00pm. Enquiries 01634 363738.
- October 12th – St Matthew's Church, Drewery Drive, Wigmore – 7.30pm, Concert featuring Soprano Christine Hubbard. Tickets Adults £5 Concessions £4, available from Peter Hagger (01634 235056). Accompanied children free.
- October 13th – Ramblers Association. Start 10.00am. 6 miles. Meet at St Peter's Church, Bridge.
- October 14th – Wigmore WRVS Darby & Joan Club. Autumn Bazaar. 2.00pm, Howard Hall, Wigmore. open to the public. Ring 362662 for details.
- October 15th – Gillingham Horticultural Society Floral Art Group. AGM and Planning for 2003. 7.30 to 9.00pm, United Reformed Church Hall, Balmoral Road, Gillingham.
- October 16th – Bredhurst Garden Club. Laurie Manser Illustrated Talk 'Sweet Peas'. 8.00pm in the Village Hall.

- October 16th – Wigmore Afternoon Townswomen's Guild. Miss Whittington – Nell Gwyn. Competition: Blue/White China. 1.45 to 4.15pm, Howard Hall, Woodside, Wigmore.
- October 16th – Medway Camcorder Club, Medway Motor Yacht Club, Borstal. 7.30pm, Peter Dawson talks about his childhood in Chatham. Ring 371570 for details.
- October 17th – Gillingham Flower Arrangers. Layard horizontal. Teaching evening with Sheila Seed. 7.30pm, The Garrison Church Hall, Mansion Row, Brompton.
- October 17th – Rainham Afternoon WI. Royal Visits of Kent – Mr C. Breed. 1.45pm, Methodist Church Hall, Station Road, Rainham. Contact no. 01634 372479.
- October 17th – Wigmore Thursday Club – Bingo.
- October 17th-19th – Gillingham Operatic Society present 'The Music Man', 7.30pm, Sat. Matinee 2/30pm. Tickets from 389730 or 403868.
- October 18th – Gillingham Recorded Music Society. Music from the Stage and Screen. 7.15 to 9.15pm, St Augustine's Church Room (top of Rock Avenue), Gillingham.
- October 19th – Quiz Night at Oast House. 8.00pm, Community Centre, Granary Close, Station Road, Rainham. Teams of 6, all are welcome. Contact no. 374558.
- October 19th – Medway & District Group of HF Holidays. Meet 10.15am Snodland Station. Walk via Ham Hill to Birling, Holly Hill. Packed lunch. PH available. A long hill. Approx 7.5 miles.
- October 19th – Cookery demonstration workshop, cost £37 (including all ingredients). Ring 338400 for details.
- October 19th – Medway Folk Dance Club (see 5th Oct).
- October 19th – Medway WI CRAFT FAIR, Rainham Millennium Centre, 10.00 to 12 noon. Lots of lovely 'Goodies' for sale plus refreshments. Admission 25p, ring 233100 for details.
- October 19th – Wine & Wisdom in aid of Save the Children. 7.30pm, Millennium Centre. Tickets £6 including supper from 362617 or 375610.
- October 20th – Ramblers Association. Start 10.00am. 8 miles. Meet outside Detling Village Hall.

- October 21st – Rainham Evening WI. Letter 'V', AGM. 7.30pm, Platters Lodge, Highfield Road, Rainham.
- October 21st – Medway Spinners Dyers & Weavers Association. Pam K – Patchwork Christmas Card/ Tree Decoration plus a Ribbon Bow (see 7th Oct).
- October 22nd – Rainham Evening Machine Knitting Club (see 8th October).
- October 23rd – Wigmore Afternoon Townswomen's Guild. Birthday Lunch.
- October 23rd – Ramblers Association. Start 10.00am, 7 miles. Meet and park at Parkwood Shopping Centre, Deanwood Drive, Rainham.
- October 23rd – Gillingham Horticultural Society Quiz Night, Lloyds Social Club, Featherby Road, 8.00pm start. Tables of 6, £4 per person. Sausage & Chip Supper. Ring 360624 for details.
- October 24th – Wigmore Thursday Club – Disasters I have known – Mrs Chadwick.
- October 25th – The Medway Geographical Society. North Yorkshire National Park – Mr Peter Davis. 7.30 to 9.00pm, Adult Education Centre, Green Street, Gillingham.
- October 25th – Mid-Kent Astronomical Society. 'Open Star Clusters', Alan Drummond (see 11th October).
- October 26th – Upchurch Horticultural Society AUTUMN SHOW, 2.30 to 4.00pm, Upchurch Village Hall.
- October 26th – Touch the Earth present a Charity Concert. 7.30 to 10.00pm, Bredhurst Village Hall. £8 in advance, £10 on the door. Ring 311389 to book.
- October 27th – Ramblers Association. Meet and park at Forestry Commission Barton Wood, north of Sole Street.
- October 30th – Medway Camcorder Club. Your Summer Films (see 16th October).
- October 31st – Rainham & District Dollshouse and Miniaturist Group. 7.30 for 8.00pm at St Thomas of Canterbury Church Hall, London Road, Rainham. For details telephone 01634 312038.
- October 31st – Wigmore Thursday Club – Service, Sales Stall and Sing-along.
- November 1st – Gillingham Recorded Music Society. Forty Years On (see 18th October).

ROOTS ☎01795 522 200

Specialist kitchen / bedroom suppliers
Appliances and ceramic tiles

Wildwinds Barn, Norton Crossroads,
Teynham, Sittingbourne, Kent, ME9 9JY

www.roots.eu.com/af.htm

 **GREG BRYANT**
CONSTRUCTION
MEDWAY 231321

REGISTERED HOUSE BUILDER
EXTENSIONS BLOCK PAVING
ROOF CONVERSIONS

 **Free Surveys**
and Estimates

RALEIGH MAIN AGENTS
C & S BIKES

20 East Street
Sittingbourne

JOIN OUR XMAS CLUB

01795 426667



MERESBOROUGH
NURSERY

A range of quality
Chrysanthemums
available
throughout Oct/Jan

WE SELL AT WHOLESALE PRICES
TO THE PUBLIC

Meresborough Nursery, Meresborough Road
Rainham. **Tel: 01634 231639**

KW ELECTRONIC SERVICES

No Call Out Charge
All TV, Video, Hi Fi, Cassette/Radio, etc.
Repaired & Serviced

ALSO RECONDITIONED TV & VIDEO
FOR SALE

All work guaranteed at least 3 months

TELEPHONE: Medway 364943

DOCTOR

G.P. PRIVATE PRACTICE

Dr. M. J. MURPHY
MB, BCH

1 Crevequer Chambers
35 High Street, Rainham

Monday - Saturday

Tel: 01634 231333

ARE YOU

Uncomfortable with your present weight?
Still tired in the morning?

YES!

PLEASE call Lee or Liz for a personal 1-2-1
consultation

We can help

01795 430 360

Puma pvc

Approved installers of
Fascia Soffit Guttering Cladding

- * 10 Year Guarantee
- * Free Quotations

WE GUARANTEE TO BEAT
ANY COMPETITOR'S PRICE !!

CALL NOW 01634 235900

159 Edwin Road, Rainham

All types of quality PRINTING POSTER PRINTS TO A0 SIZE



All types of quality SIGNS COLOUR COPY - PRINT & SIGNS

18 STATION ROAD, RAINHAM, KENT ME8 7PH 0800 783 0974

S.B. BRICKWORK LTD

BRICKWORK SPECIALISTS
AND GENERAL BUILDERS

Free Estimates and Advice
All types of work undertaken

Telephone: 01634 263416

YOUR LOCAL RELIABLE BUILDER

Grigson Ceramics

Specialists in Walls, Floors
Slate, Terracotta and Mosaics

Supplied and Fixed
or labour only

01634 235714

BusinessWise WebDesign

Call 01634 373304

Web Design for your Business

Hosting for your Business

eMail for your Business

For a high quality and very competitively priced web site
contact us for further information or to arrange a free consultation.

eMail Info@businesswiseweb.co.uk
www.businesswiseweb.co.uk

Correspondence

TALK ON OLD RAINHAM

Dear Editor,

I feel I must write to thank Joe Ennis and Freddie Cooper, together with the many others who took part, for such a splendid evening talking about Rainham in days gone by. I attended with my daughter (who must have been one of the youngest present!) and thoroughly enjoyed seeing the old pictures and hearing people's memories of life in Rainham many years ago. I also saw the first talk that Joe did in aid of the Church Roof Appeal and greatly regretted not writing to express my gratitude at the time. Both have been wonderful evenings. If they had been videoed, I believe that a great many would have bought copies of them. So much information was given that it would be nice to watch several times over at least. It would have captured those memories for future generations in Rainham.

On both occasions we left Rainham Church with such a sense of sadness that old Rainham is gradually being eroded and a strong desire to try to preserve what is left.

Once again, thank you for such excellent evenings. More please!

Yours sincerely
Marion Sharp
51 Chalky Bank Road

Editor: Other letters and verbal thanks have been received congratulating Joe Ennis on such a successful evening.

RAINHAM SCHOOL FOR BOYS

Dear Editor,

I was most interested in the letter from John Austin in the August Action Forum under the heading of 'Memories of Rainham School for Boys'.

Being one of the members of staff mentioned from those far off days brought back to me many memories too. I'm not sure about the 'straight line of spuds', or 'permission to look at the girls' - can't imagine I authorised that! I do well remember the keen competition between the various plots and when members of the Rainham Horticultural Society were

invited to judge them. May I say I now have the honour of being President of the Society of which I have been a member for almost 55 years.

I well remember a pupil being given the job of weeding the carrots, but I was amazed to find he had pulled out the carrots and left the weeds! Then, too, boys racing away from the beehive to escape bees to the amusement of all. Our produce was always sold to provide some funds for the garden. In those days we had some marvellous Horticultural Shows and boys brought their exhibits in barrows and anything that had wheels. School just came to a stop for each form to stage their exhibits. I also remember a boy(s) playing around and one had a fork thrust through the toe of his shoe. However, the time went between his toes. And so I could go on.

But I was very encouraged to read that John's experiences resulted in his having 'a great interest in gardening' and I hope he has had as much enjoyment out of it as I have, now, of course, being 'retired' for almost 25 years. It was most enlightening to read of the memories boys had of staff!

I find it very pleasing to frequently meet boys I taught so long ago; many 'Grandads' and some 'Retired', but they invariably speak very highly of those members of staff of those, now, far off days.

Yours sincerely,
Albert R. Pattinson
47 Derby Road,
Chatham ME5 7JD
01634 851705

GODS

Dear Editor,

Gillingham Operatic and Dramatic Society presents an amateur production of 'THE MUSIC MAN' at the CENTRAL THEATRE, CHATHAM, on 17th/18th/19th OCTOBER nightly at 7.30pm with a Saturday Matinee at 2.30pm. Tickets can be obtained through our Ticket Secretary 01634 389730 or through the Central Theatre Box Office 01634 403868.

Come and support us and we guarantee to blow away those TV cobwebs! See your theatre.

Yours sincerely,
Marian Marshall

REFLEXOLOGY

An ancient treatment that helps to relieve today's illnesses

HELP YOUR BODY TO HEAL ITSELF

Telephone for further information or to book an appointment

Home visits available

David Stride M.B.S.R., M.B.R.C.P.(Reflexology)
196 Wigmore Road, Wigmore, Gillingham, Kent
ME8 0TL

Tel: 01634 365510

Waverley Nurseries

622 Lower Rainham Road
Rainham, Gillingham, Kent ME8 7TX
Tel 01634 232520

Pansy's, Primroses, Roses,
Perennials, Shrubs from December
Christmas Trees
Holly Wreaths

Nature Notes

NATURE NOTES FOR SEPTEMBER

The River Medway, upstream from Maidstone, is a typical lowland English river. The footpaths of the Medway Valley Walk now give access to miles of the river's banks. For the purpose of writing September's Nature Notes, however, I did little walking. I spent much of my time simply sitting on the banks of the river at East Farleigh.

The latter is a delightful little village. On the north bank of the river is the clapboarded South Eastern Railway station building (with matching signal box) and the Victoria public house. On the south bank are some old hoppers' huts, a group of eight square oast houses, the church of St Mary with shingled spire and the Bull public house. The two banks are joined by an impressive ragstone 14th century bridge of five arches. Altogether, East Farleigh is a quintessential Kentish village.

My favourite waterside plant (the purple loosestrife) was going to seed by the time of my visit. But there were a number of plants in flower including tall ones such as hemp agrimony, meadowsweet and Himalayan (or Indian) balsam and smaller ones such as watermint, marsh woundwort and water dropwort. The creamy white flowers of the meadowsweet were a particular delight.

Many dragon and damselflies are active well into September. Dragonflies have stouter bodies and a stronger flight than damselflies. They have two pairs of dissimilar wings held out horizontally when at rest. dragonflies fly back and forth in their search for insect prey and some of their regular beats can be a considerable distance from water.

Damselflies are more delicate in appearance than dragonflies. They have slender bodies and a fluttering flight. Damselflies also have two pairs of similar wings which are held vertically over their abdomens when at rest. They tend not to stray far from the waterside where they breed. Whilst at East Farleigh I saw a male emperor dragonfly (deep blue abdomen) and a number of blue tailed damselflies (black abdomens).

Flocks of house martins and swallows were feeding in the air over East Farleigh and its surroundings. They came down occasionally to scoop up water from the surface of the river. These two species gather into flocks and move south in September and October. On warm autumn days, therefore, both species can be seen resting on wires or on the roofs of houses and basking in the sunshine.

Swallows are symbolic of summer and are therefore the favourite bird of many people. Unlike house martins they are not at home in towns. They need open spaces where they can hunt for large flies (such as bluebottles and dungflies) close to the ground. House martins can be seen in many towns and villages in this country but they are especially numerous above old Mediterranean towns.

I kept an eye open for any common terns that might still be around. But they seemed to have migrated already to West Africa. They can be seen, in the summer, along the Medway, hunting for small fish. Chubb, perch and roach are the most common fish in the freshwater stretches of the Medway. A grey heron flew over but did not land. Although I have seen kingfishers on the Medway I did not see one on this occasion. To increase the chances of seeing one of these delightful birds one needs to visit the river in the breeding season when the parents are flying to and from their nest.

It had been a pleasant late Summer's afternoon that I had spent beside the Medway. In between the occasional car, train or cabin cruiser I could hear only the twittering of the house martins and the plop of a fish on the surface of the water.

As I walked back to the station yard where I had parked my car the signalman came out of his box and closed the wooden gates across the road. He then set the semaphore signals for the passage of a local train from Paddock Wood to Maidstone. The scene reminded me of my other main interest as a youth ... trainspotting. Happy, grubby days!

Joe Ennis

DO YOU WANT TO SAVE POSTAL CHARGES?

Throughout the year the RSPB Medway Group sell a range of RSPB Sales and is happy to take specific

orders for customers. In this way both parties benefit: the customer saves postal charges and the Group is allocated commission on their total purchases each quarter. At the end of the financial year the Group then indicates to which particular RSPB projects they would like this commission allocated.

If you are interested in purchasing RSPB sales goods from the Group or would like a current catalogue, please contact Mrs Carole Nixon, telephone 01634 230153.

The Medway Group holds regular indoor meetings at Strood Library in Bryant Road on the third Tuesday in the month commencing at 7.45pm. There is also a full programme of outdoor meetings and coach trips to venues further afield. If you would like a copy of the 2003 Programme, please contact Sue Carter, Group Leader, on 01795 427854.

You might also like to visit the RSPB Promotions, Sales and Recruitment stalls at the following events: Monday 7th October to Saturday 12th October: Christmas Stall, Hempstead Valley Shopping Centre. We will be selling a range of goods from the Christmas Catalogue and will be happy to take specific orders; information will be available on the RSPB both nationally and locally and you will have a chance to meet both committee and group members.

Saturday 30th November and Sunday 1st December: Riverside Christmas Fair, Riverside Country Park. For information on the above events, please contact Carole Nixon, telephone 01634 230153.

ST MARGARET'S 50th ANNUAL BAZAAR Saturday 2nd November - 9.30am to 2.30pm Millennium Centre - Admission 30p

Fifty years ago St Margaret's Church held its first Autumn Bazaar and fifty years on we continue the tradition and celebrate this year's event with a 'Golden' theme.

Our fun, fundraising event to end a Jubilee year will have many stalls, a Grand Golden Draw (you could win a new television!), ploughmans lunches, and the chance to see old faces again.

As in previous years, the proceeds are for the support of our lovely old Parish Church and its clergy (also lovely but not so old!) and of course 10% of our

proceeds, as usual, go to charity.

So join us, spend an hour or two with us, chat and refresh yourself with our splendid cups of tea/coffee. We hope that Miss Margaret List will open our Bazaar - she was running a stall at the first one!

Mrs Margaret Meinertzhagen

P.S. Any donations of goods (no jumble please) Tel: 01795 475967 or bring to the Millennium Centre during Friday 1st November.

UPCHURCH PLAYERS

Background to players

The Upchurch Players is a group of people who have for the last 13 years got together to put on a pantomime for the local community. It is a tradition we would like to continue. Due to personal circumstances, we have lost some key members of the group and we are appealing (well some are - some i.e. me, are near their sell by date) for new members of the group. There is an urgency to find members with either musical (piano/keyboard) capability or sewing (design or seamstress) skills in particular to help us produce this year's pantomime. Dress rehearsal dates are the first week in December, with generally a Monday evening meeting each week from September onwards for rehearsals. If you fancy being involved in Am Dram, give us a try. We are a friendly group of people of all ages, with one common desire - to give local people an evening of enjoyment whilst enjoying ourselves in the process.

If not interested in joining the group, and haven't seen us in action, why not come along and join in the fun. Performance dates 5th-7th December 2002 (matinee performance extra on 7th), Upchurch Village Hall. £5.50 adults (under 12s and OAPs £3.00). Tickets on sale from October 1st (contact 01634 361040).

ADULT CLASSES UNDERWAY

The autumn term for adult and community learning classes is now underway but there are vacancies in many of the classes that started during the last week of September - it is not too late to join. Telephone 01634 338400 for details of classes and vacancies.

BUILDING CONTRACTS & GROUNDWORK

GTA
Driveways

Drainage Patios Fencing

01634 264090
07931 175220

ARTEX TRAINED

TEXTURER & DECORATOR

CEILINGS - Repaired, Replaced, Coved
DECORATING - Internal / External

Established 1988

NEIL MACE

19 Gayhurst Close 01634 376747
Rainham 07814 151393

MJH Electrical Services

Power - Lighting - Storage Heaters
Full / Part Rewires

Upgrade Fuse Boards and Earthing
No Job Too Small

FREE Advice - FREE Estimates
NO Call Out Charge

Telephone

01634 233852 - 07721071440

RAINHAM CAMERAS

NEW & USED PHOTOGRAPHIC

Equipment Bought, Sold & Exchanged

* Over 38 Years Experience *

EQUIPMENT REPAIRS FILM PROCESSING
BINOCULAR & TELESCOPE SPECIALISTS

NEW SERVICE

Old Photographs Copied & Restored
Quality Hand Printing in Black & White
Or in Old Fashioned Sepia

7 Station Road, Rainham, Kent ME8 7RS
01634 239866



SMART SYSTEM VEHICLE PAINT REPAIR
 Paintless Dent Removal, Upholstery, Dash & Windscreen Repair
 Scratches - Bumper Scuffs - Lacquer Damage
 Repaired at Home, Office or Business

Gary Etheridge

Mobile 07816 673636 Tel: 01795 843278
 2 Westmoreland Drive, Lower Halstow, Kent ME9 7EL

MUNN ACADEMY OF DANCE

Dance for Fun Est 1972

Pupils 2 yrs—Professionals
 Ballet, Tap, Modern Theatre,
 Gym, Disco, Cheer Technique,
 Drama & Singing Tuition
 Adult Tap, Jazz, Disco



Exams, Shows, Competitions & Cabarets

Principal: Lesley Munn
 Fellow & Examiner I.D.T.A.

MEDWAY 234168

D.H. MILLER

ESTABLISHED 21 YEARS

For all your Plumbing Services

HELP is on its way
*Upgrading & Servicing of
 old Systems a Speciality*

- CENTRAL HEATING
- LUXURY BATHROOMS & SHOWERS

MEDWAY 235831



Reg. No. 6629 36 High Street, Rainham



CAR AND COMMERCIAL BODY REPAIRS AND PAINTWORK
 162 High Street, Rainham, Kent. ME8 8AT

24 Hour Recovery. 8am-6pm Tel: Medway 377803
 After Hours: Tel: Medway 379396

JOHN STYLES FLAT ROOFING

Strip & Re-felt
 All Work & Materials Guaranteed
 Free Written Quotation
MEDWAY 374028

J | A | D

CHARTERED ACCOUNTANTS

CHARTERED IN COMMON SENSE

ESTABLISHED OVER 20 YEARS

- Accounts
- Tax
- Book-keeping
- Payroll
- Audit
- Associated Services

Orchard House, Station Road,
 Rainham, Kent, ME8 7RS
 Tel: 01634 375222
 Fax: 01634 371318
 E Mail: j.a.d.associates@btinternet.com
 www.jad.sage24.com

Housemartin Scheme Limited

Carers required for weekdays, evenings and weekends, hours flexible. Domestic and Personal Care help given to the elderly, frail, mentally and physically handicapped.

Training provided — transport not essential. Four weeks paid holiday, enhanced payment for unsociable hours.

Telephone essential. For further details ring

Medway 01634 366528



Builders & Decorators

EXTENSIONS - GENERAL REPAIRS
 PLASTERING & ARTEXING
 REPLACEMENT UPVC WINDOWS

Telephone: Medway 235383

177 Wakeley Road • Rainham • Kent • ME8 8NJ

COOKERY DEMONSTRATION WORKSHOPS

A new and exciting series of one-day cookery courses from the Medway adult and community learning service. Watch a full demonstration by a professional chef and then have the chance to put your new-found knowledge into practice. Under the chef's supervision you will prepare, to take home, special occasion dishes with a professional approach to presentation. The cost of the workshops is just £37 (including all the ingredients), fee concessions for learners aged over 60 or in receipt of certain benefits. The first workshop is planned for Saturday 19th October: 'Entertaining with minimal approach'. For further details of this workshop, or future workshops, telephone 01634 338400.

CRAFT FAIR

Rainham WI will be holding their CRAFT FAIR on Saturday 19th October, 10am to 12 noon, in the Millennium Community Centre. Please come along and support us, perhaps shop early for Christmas, as we shall have lots of lovely 'Goodies' for sale; plus refreshments. Admission 35p. Details from 01634 233100.

DINNER AND DANCE

The 'St Augustine Group of Friends' will be holding a 'Candlelight Dinner and Dance' in aid of Cancer Research UK at the King Charles Hotel, Brompton, on Friday 8th November 2002.

TOPSOIL TURF - BARK COMPOSTS

GARDEN AGGREGATES
 FREE DELIVERY
01634 263700

Treat yourself to a fun (stress-busting) day out in a country barn studio in Lower Halstow

Beginners Calligraphy with Gold Leaf
 or

Absolute Beginners Watercolour

ONE DAY CLASSES

Oct 16

Nov 27 Dec 04

Phone Jacky for brochure: **01622 861983**

Tickets will be £25 and overnight accommodation will also be available at a reduced rate. For further details and booking please call 01622 726307 or 01634 363793.

WIGMORE MADS

The next Wigmore MADS production is an intriguing powerful thriller written by the best selling author of 'Stepping Out' Richard Harris, a play successfully performed three years ago. When John Haddell dies of a heart attack at the wheel of his car, the woman at his side is his lover Julia, not his wife! To find out more get your tickets now and be prepared for thrills.

Performances are from 7th to 9th November at 8pm in St Matthew's Community Centre, Drewery Drive, Wigmore.

Tickets £5, £4 concessions, available from Sue Burrows - Medway 370639.

CHARITY CONCERT

Touch the Earth presents a charity concert. An evening of uplifting Spiritual Music, Song and Drama to inspire and lead you on a magical journey. Inspired by the Ancestors and the spirit of this sacred land.

Saturday 26th October 2002, 7.30 to 10pm.
 Bredhurst Village Hall, Hurstwood Road, Bredhurst, Kent.

£8 in advance, £10 on the door. All proceeds to charity, H.E.L.P.

To book tickets contact Lynn Gosney or Rob Wilson, 01634 311389 or 07870 755089.

CONCERTS AT ST MATTHEW'S, WIGMORE

St Matthew's Church, Drewery Drive, Autumn series of concerts continues on Saturday 12th October at 7.30pm with a performance by the local Soprano, Christine Hubbard.

The last concert in this series is on 23rd November at 7.30pm when we welcome the return of Annie Mawson a Celtic Harpist and Folk Singer who helped Wigmore celebrate the Jubilee earlier in the year.

Tickets are available for both concerts from Peter Hagger (01634 235056) - £5 for adults, £4 for concessions and accompanied children free.

CARLTON VISION REPAIRS

TELEVISION - VIDEO - SAT - CD
 REPAIRS

Fast Service Reasonable Rates
 No Call Out Charge
 Qualified Engineer
 25 Years Experience
MED 360367

GORDON J. WHITING

Waste removal cheaper than
the local council

cooker, washing machine £8.00 each
three piece suite £18.00
double beds £12.00

HOUSE CLEARANCE -

01622 720010 Mobile 07860 559459

Licensed by K.C.C.

MAX THE PLUMBER

Established 30 years

BATHROOMS
GENERAL PLUMBING

Estimates Free

01634 231390

SUNSHINE CLEANERS

WINDOW CLEANING
GUTTERS & FASCIAS

Fed up with fair-weather window
cleaners. Then call us.

01634 271482

Mobile 07961 500737

WHY MISS WORK ?

Washing Machines, Dishwashers, Dryers, Cookers Etc.
ALL LEADING MAKES REPAIRED
Monday to Saturday 7am to 11pm

BY SQUADMATIC

Free call out—Free estimates
OFFICE 24hrs (01634) 373515
Mobile 07702 255105

CITY & GUILDS TRAINED ENGINEER Ex.R.E.M.E.



B D L GAS SERVICES
191 Station Road, Rainham, Kent
01634 232048

Visit your local gas showroom
for all your Gas Appliance needs

Cookers, Fires, Surrounds
Fires on Live! and all installation work

DA CONSTRUCTION

CARPENTRY & JOINERY SPECIALIST
EXTENSIONS • LOFT CONVERSIONS
GENERAL
COMMERCIAL/DOMESTIC MAINTENANCE
City & Guilds / Institute of Carpenters
TOP QUALITY AT COMPETITIVE RATES

MR ARCHER
Tel: 01634 389604 Mobile 07961 839328

PH INTERIORS

THE START TO FINISH
CARPENTRY ~ DECORATING AND
HOME ALTERATION SERVICE
For a reliable and professional tradesman
Call 01634 327019 - Philip Hobbs
15 Hallwood Close, Rainham, Kent
Mobile 07798 647747



Kim Feldborg
85 Greenfitches
Hempstead, Gillingham
Kent ME7 3PW
Tel: 01634 378732
Mobile: 07802 433648
Fax: 01634 200667
E-mail kim@feldborg.co.uk

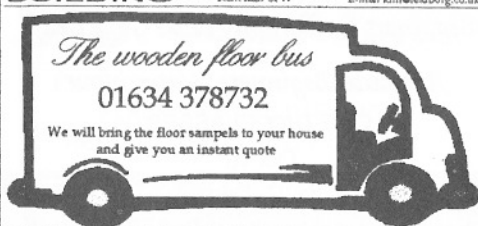

The wooden floor bus

01634 378732

We will bring the floor samples to your house
and give you an instant quote

Diary 2002 cont

November 2nd - St Margaret's 50th Annual Bazaar,
Millennium Centre, Rainham. 9.30am to 2.30pm,
admission 30p. Ring 01795 475967 for details.
November 2nd - Village Bonfire & Fireworks
evening, Upchurch Paddock, 5.30pm. Admission
£3 Adults, £1.50 Children. Ring 235420 for details.
November 3rd - Ramblers Association. Start
10.00am. 10 miles. Meet at Shipbourne Church.
November 4th - Medway Spinners, Dyers & Weavers
Association. Beryl and Pat - Pasta Angels for the
Christmas Tree (see 7th October).
November 5th - Gillingham Horticultural Society
Floral Art Group. 'Catherine Wheel' - a
polychromatic spiral design (see 15th October).
November 5th - Medway Camcorder Club. Visit to
Tonbridge CC (see 16th October).
November 6th - The Friendship Circle, 2.15pm, at
Parkwood Christian Fellowship. Contact Mary
Tindall 365758.
November 6th - Rainham (Kent) Horticultural
Society. Mr C. Bradshaw - Birds of the North Kent
Marshes. 7.30pm, Pavilion Cricket Ground,
Berengrave Lane, Rainham.
November 7th - Gillingham Flower Arrangers.
Among My Souvenirs - Petite.
November 7th - Wigmore Thursday Club - The
Weakest Link.
November 7th-9th - Wigmore MADS present 'Dead
Guilty' by Richard Harris, 8.00pm, St Matthew's

Small Ads

Published: November 2nd
Copy date: October 18th
Price: £1.65 per line
Average 4 words to a line

DRUM KIT & PERCUSSION
lessons. Mr Roan Kearsley-
Lawson, BA(Hons), MA.
Tel: 01634 365453.

CHILDMINDER IN LOWER
HALSTOW has vacancies from
October, full and part time.
01795 842376 or 07973 744620.

MATHS/PHYSICS TUITION
GCE 'A' level, GCSE etc. Private
tuition in your home by highly
experienced/qualified tutor,
B.Sc.Hons, Cert. in Education.
Please ring 01634 377267.

LEARN SPANISH IN YOUR
own home. Beginners-getting by,
Conversation, Coach to GCSE
level. Tel Margarita 01634 389089

Community Centre. Tickets £5 Cons £4 from
370639.

November 8th - Gillingham & Rainham Local
History Society. Without let or hindrance. The
story of passports (with slides) (see 11th Oct).
November 8th - Dinner & Dance in aid of Cancer
Research, King Charles Hotel, Brompton.
Tickets £25, ring 363793 for details.
November 9th - Instep Dancing (see 12th October).
November 9th - Medway & District Group of
HF Holidays. Meet 11.00am Mote Park car park,
Maidstone. Dry packed lunch. Approx 3 miles.
November 9th - Mierscourt PTFM Musical Wine &
Wisdom, 7.30pm at the school. Teams of 8 adults
£3.50, children £2.50. Ring 365377 for details.
November 9th - Friends of Chernobyl's Children
(Medway) Fund Raising Barn Dance. 7.30 to
10.30pm, United Reformed Church Hall, Balmoral
Road, Gillingham. Dancing to live music. Bring &
Share Supper. Tickets £5.00 from 366189.
November 10th - Ramblers Association. Start
10.00am, 5.5 miles. Meet and park around Green at
Leigh, west of Tonbridge.

WRVS Darby & Joan Club meets at the Howard Hall,
Woodside, Wigmore, from 2.00 to 4.00pm. We
mostly play bingo, have a raffle and there is a break
for a cup of tea and biscuits. People over the age of
50 are welcome and transport can sometimes be
arranged. Ring 362662 for details.

**HEMPSTEAD PAVILION
PLAYGROUP.** Places available
for 2½-5 years. OFSTED
registered/inspected. Qualified
staff. Phone Medway 234718
(9-12), 373424 (eves). Registered
Charity No. 1077736.

CRAFT CLASSES AT
Rainham Bookshop, Station
Road, Rainham and at the
Community Centre, Parkwood,
Rainham. Demonstrations at
Newnham Court Crafts
(Nottcutts), Maidstone.
Watercolour painting for
beginners. Home Craft Parties,
Clubs, Groups. By appointment.
For details tel Karen on 01634
376688.

WOOL 'N' CRAFT, 231940.
Free local delivery. Sirdar
patterns & yarns. Twilley's
crochet cottons & patterns. Book
now for Christmas Craft Course.
Needlework Workshops £5.
Decoupage papers, black cards,
papercraft accessories.

BACK & BODY TREATMENTS
Muscular & Skeletal Injury.
Sports & Dance Injury.
Massage & Reflexology.
01634 234835 or 07719 794847.

BEAUTY-CALL
Home based professional
Nail and Beauty Salon.
78 Maplins Close, Rainham.
01634 360612 or
Mob: 07870 636947.

JAYNES FLOWERS
Experienced florist. Weddings,
Funerals. Competitive rates.
Home visits avail. 01634 360773.

LITERACY ONE TO ONE
Home tuition 7-11 years
Reading and creative writing.
Mrs Hilary Harris BA(Hons)
Phone 01634 234105.

**GRASS MOWING, HEDGE
cutting, Weeding, Garden tidying.**
Friendly service. 01634 378763.

TEA DANCE
St Matthew's Community Centre,
Drewery Drive. Mondays except
every second Monday of the
month. 2.00-4.00pm. £2.50.
Free car park. 07761 707975.

D.A.C. GARDEN SERVICE
General Garden Maintenance
undertaken. No job too small.
Tel: 01634 371005.

PAINTER/DECORATOR
30 years' experience
Tel: Doug Mareham
01634 373016 or 07930 627241
for free estimate.

REFLEXOLOGY. Holistic
therapy to aid relaxation and help
the body heal itself. For further
information or to book an
appointment please contact Jenifer
Carr MBSR on Medway 376784.

Chiropodist J. JUDGE Ch.P.
Corns, Calluses, Ingrowing Nails.
Home Visits. Med 361720.

**WOMEN'S SELF DEFENCE &
KARATECISE.** Hempstead
Village Hall. Thursday night
7.30-9.00pm. Med 264915.

LEAKING TAPS RESEATED
Loft and Toilet overflows.
Medway 262912.

DENTIST: RUTH LINDSAY,
BDS. NHS dental treatment for
elderly housebound in your own
home. All denture work. Free
denture repairs. Free treatment if
on income support.
Tel. 842566 (surgery hours)

**RAINHAM CHRISTIAN
FELLOWSHIP.** Sunday Services
10.30am and 6.30pm at Begonia
Avenue Church, Twydall.
Further details from Jim
Crompton, 01634 408438.

ROOFING CONTRACTOR
All types of roofing work,
vertical tiling and guttering
undertaken. Estimates Free.
Phone Dave Moon on 375069.

PIANO, KEYBOARD, Recorder
tuition. Ages 6-60. Wish you had
continued with lessons?
Qualified, experienced teacher.
Mrs J. Prebble, Med: 231166.

FLOWERS FOREVER -
Wedding bouquet preservation
and framing in 3D.
Call - 01634 373381.

MR DIG-IT'S GARDEN SERVICE
01634 574676 Mob. 07787 813512.

LOCKSMITH/CARPENTER
All doors and locks supplied and
fitted. Mobile key cutting, 24hrs.
Call Frank 01634 239400
Mobile 07751 251411.

NEED A PLUMBER?
For that small job or annoying
leak tel: 234149.

LAWNMOWER SERVICE
Sharpening and all Garden
Machinery repairs. Med 361217.

SOPHISTICATS as well as being
the most comprehensive gift shop
in the area, we have built up a
reputation for our first class
PICTURE FRAMING service.
Be it tapestry, collage, print, oil
or medals, you will always find
advice on hand as to the best way
of presenting them at 31 Station
Road, Rainham. Tel. 361436.

TAPE/SLIDE SHOWS.
Kent Villages etc. Ideal for club
evenings, usually available at
short notice.
Mr C. Coe, Medway 361240.

SPAIN - COSTA BLANCA
Individually designed Villa,
2 Double Bedrooms and
2 Bathrooms, Lounge with Sofa
Bed, Dining Room & F/F Kitchen
10x5m private pool & BBQ.
Covered and uncovered terraces.
Close to restaurants, shops, sea
and golf. Available all year
round. Phone Med: 318781.

RE-UPHOLSTERY
Reasonable rates, free estimates.
Ron James: 01795 520635.

**ADJUSTAMATIC BED
WANTED.** Tel 01634 363933.

LIGHTEN YOUR DARKNESS
Call Barry Pickance Electrician
for domestic electrical work.
J.I.B.-apprentice trained/16th
Edition. Free estimates - NO job
too small. Phone Med 372739
Mobile 0794 1127 827.

CARPENTER EST 30 YEARS
Property maintenance including
doors, windows, flooring, roofing
and general domestic/building
work. Reasonable rates.
01634 230821 or 07786 280450.

**BUY DIRECT FROM THE
FARMER - Apples & Pears**
now available, including Cox,
Gala, Bramley, Braeburn, etc.
From PUMP FARM, Pump
Lane (below bridge), Rainham.
Open 6 days per week 10am-
5pm. Closed Mondays only.
(Our farmshop policy is to sell
our own, local & Kent
produce.)

**ANAM CARA HOLISTIC
THERAPIES.** Birth charts, past,
present, future. Tarot/Crystals.
Professional Reiki & Indian Head
Massage. Meditation Groups.
Peaceful treatment room.
01634 371788.

LES GENERAL BUILDER
All building work. Repointing.
Patios, Drives, Walls, Garages.
No job too small. Free estimates.
Phone Les on 01634 264388 or
07740 242676.

For STANNAH STAIRLIFTS
new or reconditioned. Also
electrical work carried out.
Tel: Contact for Electrical
01634 374524 for free estimate.

**ST MATTHEW'S COMMUNITY
Centre, Wigmore - excellent**
modernised centre with main hall
and meeting rooms available for
hire at competitive rates. Full
disabled access, hearing aid loop,
excellent kitchen. To book phone
01634 370492 or 235518.

**LANDSCAPE & PROPERTY
Maintenance.** Tree & Conifer
Surgery, Felling, Lopping,
Topping, Hedge Cutting, Gravel
Laid, Sheds, Garages, Gardens
Cleared, Sheds Repaired and
Refelted, all types Fencing.
No Job too Small. Free advice
and estimates for a first class job.
Friendly, professional service.
Call Colin: 01634 261749,
07970 759404.

THE GRANARY CHURCH
Rainham Evangelical,
Rainham Community Centre,
Granary Close
Sunday - 10.15am
Other meetings in homes.
Pastor: The Rev. P.S. Harper.
Details Tel 01795 844031.

**AROMATHERAPY, REFLEX-
OLOGY & INDIAN HEAD
MASSAGE.** In the comfort of
your own home or at the Roffen
Health Club, Rochester. For
information and appointments
contact Helen Bradshaw IHHT.
01634 389108/ 07759943175.

GENERAL HANDYMAN
For all those jobs you never get
around to. Home & Garden
improvements. Call Tony 01634
575491. Mobile: 07855 190184.

**JOHN INNES SEED &
POTTING COMPOST** always
available. 20 kilo bag: £2.50.
Also 300 litre Grower Bales of
Peat: £9.50. Meresborough
Nursery - Medway 231639.

PICTURE FRAMING. 15 years
experience. Home selection
available. 183 London Road,
Rainham. Tel. 375670.

SEMI RETIRED LOCAL MAN
Available for Home Maintenance
& repairs including decorating,
sheds, gutters, odd jobs, grass
cutting etc. Ring 375061.

**YOUR FLAT PACK
FURNITURE** assembled at your
convenience. Tel 01634 329722
or Mob 07796 203452 and
ask for John.

FAIRVIEW ESTATE AGENTS

157 Fairview Avenue, Wigmore, Rainham,
Kent. ME8 0PX

'The answer to all your property needs'

*RESIDENTIAL SALES *LETTINGS
*PROPERTY MANAGEMENT

CONTACT MICHAEL TURNER FOR DETAILS

TELEPHONE: 01634 377825

UPCHURCH VILLAGE HALL
Ideal hall for Weddings, Parties
and Meetings. Facilities for the
disabled. Attractive setting -
Ample parking. To book phone
01634 364859.

CARPENTER AND JOINER
All carpentry work undertaken.
Fitted wardrobes, kitchens, etc.
No job too small. Free estimates.
Med 238466. Mob 07855 023953.

CALLIGRAPHY WRITING
for all occasions. Phone Karena
on 01622 632643/01634 377871.

**TREE STUMP GRINDING
AND TREE REMOVAL
SERVICE.** Tel Roger Alsey,
01634 376776 for an estimate.

**WIGMORE EVANGELICAL
FREE CHURCH, Durham Road.**
Sundays 11am and 6.30pm,
Treasure Seekers and
Ambassadors 10am. Bible
Study and Prayer Meeting:
Tuesday 7.45pm. Visitors
Welcome. Pastor Rev T.J. Wood
Medway 388187.

The Hideaway Nursery for
Seasonal Bedding, Shrubs,
Climbers & Trees. **Garden
Design, Landscaping &
Maintenance Service.**
01634 231693.
105 Chaffes Lane, Upchurch.

KSJC SOUNDS
Three singers, performing live,
the music of your choice, for all
occasions. Also children's discos.
Very reasonable rates.
Tel 01634 268544/366035.

**DISCO - professional enter-
tainment for any occasion.**
'The Black Pepper Roadshow'
Jim Lindsay 375552.

**PARKWOOD CHRISTIAN
FELLOWSHIP, Parkwood**
Green. Two separate Sunday
morning services. Informal
'Seeker Service' 9.15am to
10.15am. Intimacy Service
10.45am to 12.15pm. Further
details from Richard Hayton
01634 235799.

ACCORDION TUITION
Roger Letley. 01634 230434.

QUALITY PLANTS

Shrubs Roses Perennials
TURF TOPSOIL BARK
Visit us at

BERENGRAVE NURSERY
01634 388898

V.E. WHITE & CO.
Solicitors

For a complete legal service

Contact us for a competitive quote on

Medway (01634) 739195

Saturday/evening appointments may be available
Free Parking

MIKE O'BRIEN
INSURANCE SERVICES
 (Independent Intermediary)

HOUSEHOLD & CAR INSURANCE
TRAVEL & COMMERCIAL INSURANCE

Serving the people of Rainham
 since 1969

01634 373757

or email on www.lowcost-insurance.net

33 Station Road Rainham Kent

The Finance Centre (Rainham)
 INDEPENDENT FINANCIAL ADVISER

33 Station Road Rainham Kent ME8 7RS
 Tel: 01634 302701 Fax: 01634 364556 Mobile: 07961 334561
 Email: barry@thefinancecentre.fsbusiness.co.uk

Barry James MLIA(dip) CeMAP
 Principal

A member of DBS Financial Management plc
 which is regulated by the Financial Services Authority
 DBS is part of the MISYS group of companies
www.dbsfinancialmanagement.co.uk

B. HAYFIELD & SONS
Builders

Established 1971

All Building / Maintenance Work

Carpentry & Painting

Roofing & Plumbing

Medway 234072



SHOWROOM 39 HIGH STREET, RAINHAM
Carpets, Rugs and Vinyl Supplies

HOME SELECTION SERVICE

Available Daytime, Evenings & Weekends

Medway 234882

THE SHOP WHERE
 NOTHING IS TOO MUCH TROUBLE

RAINHAM BOOKSHOP
Art Gallery Upstairs

1st-25th OCTOBER

EXHIBITION OF WATERCOLOURS

By Brian Thompson & Sandra Dixon

Meet the artists on Mon, Wed & Sat 10-4

Brian's art classes are so popular he is
 increasing the hours. More details from
 him on 01634 295195 or see him in the
 Rainham Bookshop, 10-4, Mon & Wed.



DAVE MOON
ROOFING

Established 1971

REPAIRS, GUTTERING, VERTICAL TILING, FLAT ROOFS, NEW ROOFS

For Free Estimates telephone:

01634 375069

Day and Evenings

No Job too LARGE or SMALL
 WE DO THEM "ALL"

In time of need ...

JOHN WEIR

Funeral Directors

A private family owned and run business

- 24 hour Personal Service
- Home visits if preferred
- Private Chapels of Rest
- Monumental Masons
- Pre-arranged Funeral Plans
- Horse Drawn Hearse available

01634 373111

130 High Street, Rainham
 Kent ME8 8AR

01634 855558

127 Watling Street
 Gillingham, Kent ME7 2YY
 Car parking available

01634 408777

25 New Road, Chatham
 Kent ME4 4QJ
 Car parking available

