

# ACTION FORUM

MARCH 2002  
NUMBER 365

AN INDEPENDENT MONTHLY FOR RAINHAM AND THE SURROUNDING AREA ■

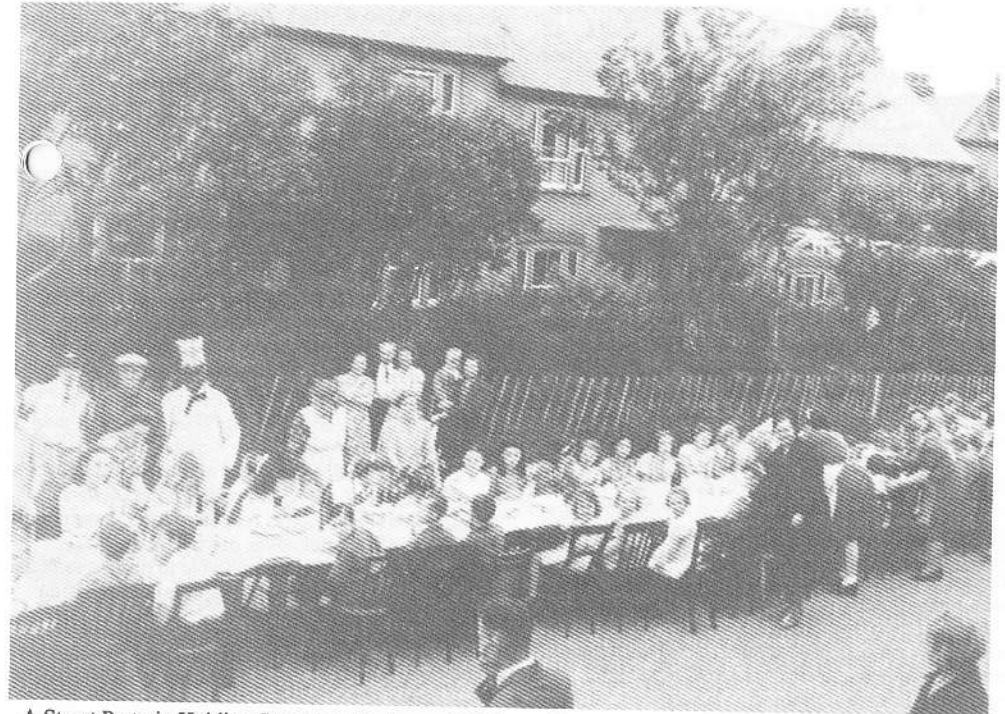

A Street Party in Holding Street held in August 1945 to celebrate VJ Day and the end of World War II. Will there be any such events to celebrate Queen Elizabeth's Jubilee? See Freddie Cooper's article on page 8.

## Robert J. Kitney

Building Contractor of Repute and Distinction

BRICK EXTENSIONS AND  
COMPLETE HOUSES  
ALSO MAINTENANCE  
DIVISION



Medway 363669

NO JOB TOO BIG  
OR TOO SMALL

WHERE NO INFERIOR TRADESMEN OR MATERIALS ARE USED

AF

Next Issue: April 6th 2002  
Copy Date: Mar 19th Sm Ads Mar 23rd

Editorial: Mrs Barbara Mackay Miller,  
5 Meresborough Cottis, Tel: 231307.

Advertising: Hamish Mackay Miller,  
5 Meresborough Cottis, Tel: 231307.

## Editorial

It is always sad when long established clubs or traditions cease for whatever reason, even more so when there are still willing members but no one can be found to take responsibility for the organisation. This month we have two examples, the Rainham Afternoon Townswomen's Guild have decided that they will have to close after 53 years as new young blood is not available. However, the popular Guild Choir is to continue but they do need a new accompanist, as do the Chatham Choral Society; if you have any experience either group would be very glad to hear from you, particularly if you can spare a couple of hours a week on a Friday afternoon or Monday evening. Do contact the groups if you can help. Another club who are appealing for organisational assistance is a luncheon club who provide meals at Signal Court, Rainham, every Wednesday. They have plenty of helpers but need someone to take charge. Could that be you? Please ring 360511 if you can help. The old saying 'If you want something done ask a busy person' is still true today but it seems we are becoming increasingly reluctant to take on these tasks. Action Forum readers have a reputation for providing help that is needed, let us hope that these two appeals are equally successful.

Due to the success of a venture started a couple of years ago more volunteers are needed to help the Community Friendship Project. This scheme, initiated by the organisation Hands, trains helpers to befriend and support anyone who feels isolated in the Medway area, the task is not onerous and volunteers are carefully matched to those they visit. In its simplest form this would just require a regular weekly visit to have a chat but it can involve much more if the volunteer wishes.

Once again our Diary is packed with entertainment for you. Amateur Dramatics, Orchestral Concerts, talks and clubs fill most of the evenings, whilst walking groups and craft fairs take care of the daytime. There is plenty to choose from for young or old, so no excuse for not getting out and meeting people. If you do not mind a bit of mud many days recently have been ideal for a brisk walk, so whatever you do even if it is just curling up at home in the warm do enjoy this month and we look forward to April and springtime.

## Correspondence

### REUNION RAINHAM SCHOOL FOR GIRLS

Dear Editor,

I am planning a reunion for all girls who joined the first year of Rainham School for Girls in September 1975. The reunion will take place at the school on 9th March 2002 from 1.00pm to 6.00pm. To cover our costs there will be a charge of £1.50 per person. For further information and details please contact me by phone on 01765 474165 or by email: Karen.davies6@talk21.com . I look forward to hearing from you.

Yours sincerely,  
Mrs Karen Davies  
28 Volante Drive  
Sittingbourne

### WRCA: WIGMORE COMMUNITY AND RESIDENTS ASSOCIATION ANNUAL GENERAL MEETING

Dear Editor,

All members of the association are reminded that the AGM will be held on Friday 19th April 2002 commencing at 7.30pm. Due to the increase in membership numbers it has been necessary to find another venue for the AGM which thanks to the kindness of the Headmaster Mr Hammond will now be held in the Fairview Junior School Hall.

The first half of the meeting will be attended by local members of the Kent Police Force, Medway Council Staff (with duties related to local community matters) and representatives of your Ward Councillors. They will be available to discuss matters of local concern. Those wishing to raise discussion items should initially contact any committee member or the Chairman prior to the meeting.

The meeting is of course open to all members of the WRCA, however if you are not a member why not join today by telephoning 361975 or 378769 to join, cost is only £5 per household for a full 5 years.

Yours sincerely,  
R.S. Dunn, Secretary  
to the Association

### REHEARSAL ACCOMPANIST (PIANO) REQUIRED

Dear Editor,

Chatham Choral Society is looking for a new enthusiastic rehearsal accompanist.

Rehearsals are held on Monday evenings from 8pm to 10pm, normally during term times, in St Luke's Church, City Way, Rochester.

If you are interested please contact the society's Chairman on Medway 404349 for an informal conversation.

Yours sincerely,  
Christine Lily

### ACCOMPANIST REQUIRED

Dear Editor,

With reference to the article (see page 7) concerning the closure of the Rainham Afternoon Townswomen's Guild.

May I further add that the popular Guild choir wishes to continue as an independent body. Because of this closure, our choir's pianist wishes to retire.

May I, through the auspices of your excellent magazine, extend an invitation to anyone with accompanying experience, who would like to spend two enjoyable hours with us.

Our repertoire consists of light classical pieces to popular songs from the shows.

Our venue is the Station Road Methodist Church Hall.

We meet on Friday afternoons between 2pm and 4pm. Please contact me on 01634 233946 for further information.

Yours sincerely,  
Mrs G.E. Gillard

### JUNIOR NETBALL

Dear Editor,

The Medway Junior Netball League has recently moved to Rainham School for Girls Netball Centre. Netball is played on Saturday mornings and is open to all children in Primary School (High-5 netball) and all girls from aged 11-18 years (7-a-side netball). We welcome any age group, particularly school years 5, 6, 7, 8 and 9. There are qualified coaches available for all ages. Interested? Please contact me for more information. Phone 01634 375069, email: Kathy.moon@tesco.net .

Thank you,  
Kathy Moon

### KNITTING FOR ZAMBIA

Dear Editor,

May I through Action Forum thank all the ladies who so kindly have spent their time knitting squares and jumpers, also soft toys, that will be sent to the Miss Falconer's Orphanage in Zambia. We do appreciate your effort and kindness. Our thanks on behalf of Twydall Evangelical Church (Twydall).

J. Tucker (Mrs)  
4 Berengrave Lane  
01634 364457

## SALMON WINDOWS

*A family run business for all  
your double glazing needs*

- Replacement Windows & Doors
- Conservatories – Designed & Built
- Porches
- UPVC, Soffit, Fascia & Guttering
- Misted Sealed Units Replaced

*For advice and very competitive quote*

**Medway 363881**

### St Margaret's Parish Church, Rainham FLAMES OF INSPIRATION

Following the huge success of the art and craft exhibition held at Whitsun last year, we are holding another Exhibition in the Millennium Centre at Whitsun 18th to 19th May 2002.

As last year, the items in the exhibition will be for display only and will not be for sale. We would like to invite you to enter items in the exhibition, it is not just an exhibition of work by church people, but a celebration of the talents of all local people. We did have some entries from people who do not attend St Margaret's last year, but we would be delighted to see more this year.

Forms for entry into the Exhibition will be available in Church on Sundays and from the Church Office Monday-Friday 10.00am-12 noon. Enquiries to Pam Ormiston 01634 365789.

### THE RAINHAM AFTERNOON TOWNSWOMEN'S GUILD

It is with much regret that after 54 years the RATG will be closing in March as we are unable to form a new committee, mainly due to falling membership, age and health reasons.

The Guild has held monthly meetings for 53 years in the old St Margaret's Hall, Orchard Street and in the new Millennium Hall during the past year.

Tribute must be paid to Mrs Irene Jeffery, a founder member, as she has been such an inspiration within the Guild and Federation. Our thanks go to all the many members who have served as officers or on committee.

The past years have provided good companionship, many friends and much enjoyment from speakers on subjects both amusing and edifying. Time spent in group activities – Social Studies, Drama, Choir, Creative Leisure, not forgetting all the wonderful outings, luncheons, Christmas parties, etc. Such happy memories to reflect on.

Our good wishes go to all members past and present and to all the Guilds in Thames and Medway Federation of Townswomen.

Molly Blatchford and Joan Warn

## Abbeyfield VOLUNTEERS REQUIRED !!!!!

Where older people find care in housing  
Morning teas/coffees, befriending, letter writing, reading, Cookery Club, Music & Movement, chess playing, flower arranging ...  
and to help at various occasional events!  
AT ROGERS HOUSE RESIDENTIAL HOME  
WIGMORE, KENT

(a National Charity No 254140)

If you can spare some time to help us,  
please contact JACKIE KELLY  
Volunteer Co-ordinator on 01634 262266

# Diary 2002

Keeper: Mrs Christine Smith  
275 Wigmore Road  
Wigmore  
Tel: 233098

No charge is made for Diary entries  
Diary Copy Date: 19th March 2002

- March 2nd – Medway & District Group of HF Holidays. Meet 10.00am Loose Chequers PH. Walk to East Farleigh. Packed lunch. PH available. Approx 7 miles.
- March 2nd – City of Rochester Symphony Orchestra, Concert, Mozart Opera & Concert Arias, 7.30pm Central Theatre, Chatham. Tickets from £7.50 available from 715148 or the Box Office 403868.
- March 2nd – Medway Folk Dance Club – 7.30 to 10.00pm, United Reformed Church Hall, Balmoral Road, Gillingham. Callers Les and Mike, ring 366189 or 388546 for details.
- March 3rd – Medway Towns Footpath Group. Meet 10.00am Larkfield Village Hall off New Hythe Lane. 6 miles. No dogs.
- March 3rd – Ramblers Association Medway Branch. Start 10.00am. 11 miles. Meet at public park in Lenham, rear of Dog & Bear PH. Picnic lunch midway.
- March 4th – Medway Spinners Dyers & Weavers Association. Show and Tell – any craft. 7.30pm to 9.30pm at the Annexe (Urchins Playgroup) building in Marlborough Road, Gillingham.
- March 4th – Wigmore WRVS Darby & Joan Club. Anniversary Tea. 2.00 to 4.00pm in the Howard Hall, Woodside, Wigmore. We mostly play bingo, have a raffle, tea and biscuits. People over the age of 50 are welcome and transport can sometimes be arranged. Ring 362662 for details.
- March 5th-9th – Upstage Productions present Boogie Nights The Seventies Musical, 7.45pm, Central Theatre, Chatham, Tickets £8.50-£10.00 from 235820 or Box Office 403868.
- March 6th – Medway & District Group of HF Holidays. Meet 10.30am, Rainham Station. Dry packed lunch. Approx 5 miles.

- March 6th – Ramblers Association Medway Branch. Start 10.00am. 7 miles. Meet and park in public car park/picnic site near Huckling. Bring refreshments. Contact no: 01634 234519.
- March 6th – Coffee Morning in aid of Macmillan Cancer Relief, Committee Rooms, First Floor, Municipal Buildings, 10.00am to 12 noon. Everybody welcome – please come.
- March 6th – Wakeley Junior School Open Morning, 9.30 to 11.30am. Everyone welcome, ring 231965 for details.
- March 6th – Rainham Horticultural Society, 7.30pm, Pavilion, Cricket Ground, Berengrave Lane. Ideas for Containers. Mrs T. Osbourne, details from 387176.
- March 7th – Wigmore Thursday Club. Joy Whittington talks about Nell Gwyn. 2.00pm, St Matthew's Community Centre, Drewery Drive, Wigmore. For people over the age of 50. For further information telephone 235507.
- March 8th – Gillingham and Rainham Local History Society. German V1 and V2 Rockets during World War Two (with slides). Mr Frank Turner, 7.15pm, Adult Education Centre, Green Street, Gillingham.
- March 8th – Mid-Kent Astronomical Society. Guest speaker: Nik Szymanek, imaging from La Palma. 8.00pm, Bredhurst Village Hall. Contact No: 308035.
- March 9th – 1940s Wartime Dance, 7.30 to 11.00pm, featuring The Donn Barcott Band, Lloyds Sports Club, Featherby Road. Tickets £8.50 from Helen on 373414.
- March 9th – Rainham School for Girls Reunion (those who started in Sept 1975). 1.00 to 6.00pm at the School, £1.50 per person. Ring 01795 474165 for details.
- March 9th – Friends of Wakeley School Music Quiz Night. 7.30pm, £3.50 per person, tables of 8 (adults only) details from 231965.
- March 9th – UCM Jumble Sale, St Thomas of Canterbury Church Hall, London Road, 11.00am. Admission 20p, ring 233293 for details.
- March 10th – Countryside Event, Living Willow Sculptures, 10.30am to 2.00pm, Capstone Court Park. Book in advance, £2.00 from 812196.

- March 10th – Medway Towns Footpath Group. Meet 2.00pm Hartlip Church. 5-6 miles. Dogs on leads.
- March 10th – Ramblers Association Medway Branch. Start 10.00am. 12 miles. Park and meet at the War Memorial just north of St Margaret's Bay. Contact No. 268422.
- March 11th – Wigmore WRVS Darby & Joan Club. (see 4th March)
- March 11th – Countryside Event. Talk, 7.30pm, Riverside Country Park. Dragonflies and Butterflies by Jeremy Burgess. Tickets £1.50. Book in advance 378987.
- March 12th – Rainham Evening Machine Knitting Club. 8.00 to 10.00pm, The Red Cross (Gillingham Centre), 31 Balmoral Road, Gillingham. For further details telephone 862673.
- March 12th – Rainham Afternoon Townswomen's Guild. Annual General Meeting. 2.00pm. St Margaret's Millennium Centre.
- March 12th – Medway Antiques and Collectors Club. 7.30 for 8.00pm, The St George Hotel, 7-8 New Road Avenue, Chatham. 'Under the Hammer', Mr Leslie Gillham. Ring 365861 for details.
- March 12th – Rainham Minders, 9.30 to 11.30am, Methodist Church Hall, Station Road, Rainham. All Registered Childminders welcome, ring Claire 376270 for details.
- March 12th – Fuchsia & Pelargonium Society, 7.30 to 10.00pm, Rainham School for Girls, Derwent Way, Rainham. A-Z of Fuchsias – Carol Gubler. Ring 853864 for details.
- March 13th – Ramblers Association Medway Branch. Start 10.00am, 11 miles. Meet and park Hollingbourne Rail Station. Contact No. 01634 851187.
- March 13th – Bredhurst Women's Institute. 7.30pm, Bredhurst Village Hall, Abbey Court School Special Needs, Mr Paul Horsman. Details from Gill Smith 372250.
- March 13th – Countryside Event, Riverside bird walk, Riverside Country Park, 10.30 to 12.30pm. Book in advance 378987.
- March 13th – Medway Evacuees Reunion Group, Riverside Indoor Bowling Green, Dock Road, Chatham, 1.00 to 4.00pm. Non-Members Welcome. Ring 814922 for details.

- March 14th – Wigmore Thursday Club. Michael Blee – Gore Farm. (see 7th March)
- March 14th-23rd – Medway Little Theatre present 'Cat's Cradle' by Leslie Sands, 7.30pm. Box Office 01634 400322.
- March 15th – Gillingham Recorded Music Society. Like father, like son – Roger Apps. 7.15 to 9.15pm, St Augustine's Church Room (top of Rock Avenue), Gillingham. Ring 852905 for details.
- March 15th – Wine and Wisdom Evening, 7.30pm, St Matthew's Church, Wigmore. £5.00 per person, in aid of Roof & Renew Appeal, details from 387055.
- March 16th – Darland House Carer Group, Darland Avenue, Gillingham, 10.30am to 12.30pm. Coffee Morning, refreshments, cakes, bric-a-brac, raffle with many prizes.
- March 16th – Victorian Murder/Mystery Evening for Save the Children. Rainham School for Girls, Derwent Way, Rainham. 7.00pm. Tickets £6.50 including supper, ring 375610 or 376873 to book. Victorian costume optional.
- March 16th – Medway & District Group of HF Holidays. Meet 10.15am Wateringbury Station. Walk to East Farleigh. Packed lunch PH Tickled Trout available. Walk 6.5 miles.
- March 16th – Medway Folk Dance Club, caller Jane Dryden. (see 2nd March)
- March 16th – Quiz Night at Oast House Community Centre, 8.00pm. Teams of 6, all welcome. For details ring 374558.
- March 17th – Medway Towns Footpath Group. Meet 2.00pm, Bush Road, Cuxton. 6 miles. Dogs on leads.
- March 17th – Ramblers Association Medway Branch. Start 10.00am. 6 miles. Park in layby along by Crown Point Inn on the A25 just west of Ightham. Contact No. 01622 738183.
- March 18th – Medway Spinners Dyers & Weavers Association. Spinning. (see 4th March)
- March 18th – Wigmore WRVS Darby & Joan Club. (see 4th March)
- March 18th – Rainham Evening WI. Letter 'O'. Wartime Memories, Mrs Goodhew & Mrs Gillam Hill. 7.30pm, Platters Lodge, Highfield Road, Rainham.

Continued on page 11

**ROOTS** ☎01795 522 200

Specialist kitchen / bedroom suppliers  
Appliances and ceramic tiles

Wildwinds Barn, Norton Crossroads,  
Teynham, Sittingbourne, Kent, ME9 9JY

[www.roots.eu.com/af.htm](http://www.roots.eu.com/af.htm)

 **GREG BRYANT  
CONSTRUCTION**  
MEDWAY 231321

REGISTERED HOUSE BUILDER  
EXTENSIONS BLOCK PAVING  
ROOF CONVERSIONS

 Free Surveys  
and Estimates

**ALL BICYCLE  
REPAIRS**

COLLECTED AND  
DELIVERED  
**FREE**

**0800 3890335**



Treat yourself to a fun day out  
in a country barn studio in Lower Halstow

*Absolute Beginners Watercolour*  
OR  
*Beginners Calligraphy with Gold Leaf*

Very small, one day classes  
for people with no previous experience  
who want to 'have a go'

Mar 13 Apr 17

Phone Jacky for brochure: **01622 861983**

## KW ELECTRONIC SERVICES

No Call Out Charge  
All TV, Video, Hi Fi, Cassette/Radio, etc.  
Repaired & Serviced

ALSO RECONDITIONED TV & VIDEO  
FOR SALE

All work guaranteed at least 3 months

**TELEPHONE; Medway 364943**

## DOCTOR

### G.P. PRIVATE PRACTICE

Dr. M. J. MURPHY  
MB, BCh

1 Crevequer Chambers  
35 High Street, Rainham

Monday - Saturday

**Tel: 01634 231333**

- TREE MANAGEMENT
- CHIPPING
- STUMP GRINDING
- PLANTING
- MULCH
- FIREWOOD



**JIM LINDSAY**

**TEL/FAX 01634 366923**

CALLOWS HOUSE, HAM GREEN,  
SITTINGBOURNE, KENT ME9 7HE

## COMPUTER TROUBLES?

For straightforward individual help,  
including:

**Repairs, Upgrades, Word  
& Windows Tuition  
and pre-purchase advice:**

Call Richard on 01795 844187

My rates are fair and very reasonable

All types of quality  
**PRINTING**  
POSTER PRINTS TO A0 SIZE



All types of quality  
**SIGNS**  
**COLOUR COPY - PRINT & SIGNS**  
16 STATION ROAD, RAINHAM, KENT ME8 7PH 0800 783 0974

## S.B. BRICKWORK LTD

BRICKWORK SPECIALISTS  
AND GENERAL BUILDERS

Free Estimates and Advice  
All types of work undertaken

**Telephone: 01634 263416**

YOUR LOCAL RELIABLE BUILDER

## JOHN MORLEY & CO.

Solicitors

29/31 High Street, Rainham, Kent

**WILLS & PROBATE**

Medway 379222

All your other legal requirements

Medway 375444



**CRYSTAL Curtain & Blind**  
Manufacturers

Quality Made to Measure Curtains

TRACKS

HOME CONSULTANCY SERVICE

Unit IB10, Elm Court  
Capstone Road  
Gillingham  
Kent ME7 3JQ

Nobody beats  
our prices

FREE Fitting

Verticals

Pleated

Rollers

Venetian

Specialist

Phone: 01634 817807

Fax: 01634 408298

Mobile: 07904 587460

Email: crystal@cannon2.fsnet.co.uk

## HELP NEEDED

Is there a volunteer to take charge of a Luncheon Club every Wednesday from 8.30am to 2.00pm? There are plenty of helpers but need a person to attend each week to organise.

Telephone 01634 360511.

The Wednesday Luncheon Club is held at Signal Court, Station Road, Rainham.

## RAINHAM CELEBRATES QUEEN'S GOLDEN JUBILEE

Rainham leads the way in Medway's Jubilee celebrations!

Plans are underway for a Community Project in Rainham to celebrate the Queen's Golden Jubilee. This Community Project is a joint venture with Rainham Theatrical Society and St Margaret's Church and is being organised by Dean Caston (RaTS Chairman), Revd Alan Vousden (Vicar of Rainham) and Revd Andrew Harding.

The event is to be held on Sunday 2nd June and will include a Pageant, National Service of Thanksgiving and a Variety Concert in St Margaret's Church.

Dean Caston said 'This celebration will have something for all ages and promises to be a really exciting day.

If you would like more information please contact Dean Caston on 01634 374183.

## AFRICAN ART EVENING

Would you like to buy an unusual gift or a special something for the home? If so then please come along to an African Art Evening that will be held in aid of St Margaret's Church at the Millennium Centre (entrance through the Cricketer's car park) on Wednesday 20th March at 8.00pm. Refreshments will be available. The admission charge is 50p. We look forward to seeing you there.

## RAINHAM OASTHOUSE COMMUNITY CENTRE

Activities at the Rainham Oasthouse Community Centre, Granary Close (adjacent to Rainham Station) Contact Tom Stonehouse 01634 231374 for details.

## REFLEXOLOGY

An ancient treatment that helps to relieve today's illnesses

**HELP YOUR BODY TO HEAL ITSELF**

Telephone for further information or to book an appointment

Home visits available

David Stride M.B.S.R., M.B.R.C.P.(Reflexology)  
196 Wigmore Road, Wigmore, Gillingham, Kent  
ME8 0TL

**Tel: 01634 365510**

## AFTERNOON DELIGHT

Afternoon Delight is an afternoon of simple crafts and games followed by a time of worship. This is for people with learning disabilities, family and friends, care home residents especially welcome. It happens four times a year and is hosted by some Medway churches in St Mark's Vicarage Hall, Gillingham.

The next gathering will be 24th March 2.30 to 4.30pm. If you can help or know anyone who would like to come please contact Rachael Littlewood, 41 Regent Road, Gillingham, ME7 5JD or Celia Dickinson 363786.

## UPSTAGE PRODUCTIONS present BOOGIE NIGHTS - THE SEVENTIES MUSICAL

Remember the 70s? Those carefree days of kipper ties, flares, platform boots, The Likely Lads and Ford Cortinas?

Well Upstage Productions are back with 'Boogie Nights' from 5th to 9th March 2002 at the Central Theatre, Chatham, 7.45pm.

Packed with all the greatest disco classics 'Boogie Nights' will have you up on your feet grooving to hits such as YMCA, I Will Survive, Boogie Wonderland, Celebration, Disco Inferno and many many more!

For tickets call 01634 235820.

## WINE & WISDOM EVENING Friday 15th March at 7.30pm

If any of your readers would be interested in testing their skills, there is to be a Wine & Wisdom Evening at the Community Centre, St Matthew's Church, Wigmore, to raise funds for the St Matthew's Roof & Renewal Appeal. £5 per person - supper included.

Tickets from Gavin Cargill 387055.

## ST MATTHEW'S CHURCH ROOF & RENEW

The efforts and generosity of so many during five years of continuous fund raising have enabled phase one - re-roofing and improving the Community Centre - to commence. The refurbished centre is to be officially opened on Saturday 9th March 2002 when it will be open to the public between 11.00am and 4.00pm.

## CARLTON VISION REPAIRS

TELEVISION - VIDEO - SAT - CD  
REPAIRS

Fast Service Reasonable Rates

No Call Out Charge

Qualified Engineer

25 Years Experience

**MED 360367**

# Nature Notes

Nature Notes for January and February are based on a visit to the Isle of Harty in the south east corner of the Isle of Sheppey. It is reached by means of a narrow road off the A250 to Leysdown-on-Sea.

Capel Fleet, a fresh water channel, separates the Harty Marshes and the high ground of the Isle of Harty proper from the rest of the Isle of Sheppey. On the day of my visit flocks of widgeon, coot, oyster catcher and shelduck were feeding either on or by the side of the Fleet. Above the water, spherical orange markers had been placed at intervals along some overhead cables as a warning to unwary swans, geese, ducks and waders.

Beef cattle and sheep grazed on the adjoining Harty Marshes. A large flock of lapwing wheeled about in the sky above the marshes. I could also see a lone harrier quartering the marshes for voles or other mammals. It was either a marsh or hen harrier.

The high ground of the Isle of Harty had been set with either winter wheat or green animal fodder. A group of mute swans were feeding in a field of the latter. There were also patches of sweetcorn which had apparently been set for the feeding of the many pheasants and red legged partridges that I came across. The birds were quite tame and had presumably been hand reared for the benefit of shooting parties.

The church of St Thomas a Beckett stands on high ground overlooking the Swale. It dates from the late 11th century and is lit by oil lamps and candles. Fortunately, it was open at the time of my visit. Sir John Betjeman had 'memories of the church in its splendid isolation, with sea birds wheeling by, the Thames so wide as to be open sea and the air so fresh as to be healthier than yoghurt'.

I myself particularly liked the stained glass window at the west end of the church, that is, under the stumpy bell tower. It contains the words 'To Everything there is a Season'. Spring is represented by sheep and lambs, summer by a horse-drawn hay mower, autumn by wheat sheaves being loaded into horse-drawn hay cart and winter by the feeding of hay to cattle in a snow covered farmyard.

I moved on to the Harty Ferry Inn for a coffee. From the grounds of the inn there are views of the hard used by the ferry boat in getting to and from the mainland. It was last operated in 1941. Feeding alongside the Swale were brent geese, curlew and shelduck. I could see the delicate tower of Faversham parish church and Shepherd Neame's brewery.

Overlooking the marshes between the inn and the Swale were what I at first thought were bird watching hides. But a notice revealed that they were in fact stands from which people could do clay pigeon shooting. So, if you do intend to take in the view from the Harty Ferry Inn you may wish to avoid weekend visits. It is a great pity that the peace and quiet of the place is occasionally shattered by gunfire. But I suppose that the publican cannot make a living from bird watchers who simply buy a cup of coffee. Even so, I suspect that Sir John Betjeman is turning in his Cornish grave.

Joe Ennis

## RAINHAM'S CORONATION CELEBRATIONS

Many editors, both national and local, have commented upon the apparent apathy by our people toward celebrating the Queen's Golden Jubilee and I have been comparing this with the coronation celebrations in Rainham in 1953. First I tried to remember how we lived at that time and I was surprised at the changes which have occurred.

The population of Rainham was around 10,000, probably only a quarter of that now and six years before we had emerged from a damaging and exhausting war. Certain foods and particularly building materials were still rationed and licences had to be obtained even for new wood to carry out repairs. There were no mobile phones and only a low percentage of residents had static telephones, most of which were shared lines. The main means of communication was still by mail. Council house building was increasing but licences for individual private development were very limited, there was no estate building but a three bedroom pre war house could be bought for under £1,500. A primary school had been established in the huts on the old Anti Aircraft Battery site in Maidstone Road as there was no school for infants and juniors south of the A250 to accommodate the high birth rate of the 'baby boom'

years immediately after the war. Some of the army huts were still occupied by squatters. The land between Rainham Mark and Darland Avenue on the south side of the A2 was still owned by the War Department and mainly unused. There was no Rainham shopping centre, no supermarkets or out of town shopping. Parkwood was still an attractive woodland area with a steep grassy bank in the middle known to us as 'The Den'.

I doubt if more than a third of householders had a car but I had recently acquired my first vehicle, a 5cwt Ford van with a bus seat in the back for my 6-year-old son and all cars were coloured black. Most people still travelled to work by bus or bike and life was far from easy for many post war newly weds who still lived with in-laws or in 'rooms'. Partners living together would have been frowned upon. I found a copy of a letter which I wrote to the local paper emphasising the need for a by-pass, the M2 was eventually opened in 1963, but no link road was included in the original design so that had to be fought for to avoid even more traffic travelling along the A2 through Rainham High Street en route to the link roads in Chatham and Sittingbourne.

These were the circumstances under which we were living when a Public Meeting, which attracted about 100 residents, was called some eight months before the Coronation. An organising committee was then formed with myself as Chairman, which is why I still have a file to which I can refer. Mr R. Lucas, Manager of Rainham Co-operative Society, was Vice Chairman, Mr J. Lewis, Manager of Barclays Bank, became Treasurer and the Organising Sub-Committee was chaired by Dr G.O.S. Reid. There were 51 organisations covering many interests in Rainham at that time and some of them arranged fund raising events to cover anticipated expenditure.

The events arranged for the great day had to take account of the increased interest in television as this was the first great national attraction since its introduction and many people bought their first set for the occasion. I remember buying a second hand 9-inch set which had to be viewed from a few feet but when that was a great advance on wireless. It was assumed that many residents would wish to view the actual ceremony and subsequent events until early

afternoon so events on 2nd June started around 2.30pm. The Carnival arranged for Wednesday 27th May had to be cancelled twice before it was eventually held and some of the events arranged for Coronation Day were also curtailed by inclement weather, which was disappointing to many who had laboured to ensure a happy and successful day.

A copy of the programme had been delivered in advance to every household and I forget which events had to be cancelled or restricted. The RE Cadet Band opened by playing as they marched along various roads leading to the Recreation Ground. Other events included the Peter Pan Starlets, London Mime Theatre, Tug of War Heats, and a Sheep Dog Demonstration. It was anticipated that over 1,000 children would attend the free tea which was to be followed by a Comic Football match, Maypole Dancing and The Fueding Dudes with Hill Billy songs. Free tickets were provided for children to enjoy pony rides, and all types of side shows.

There were 23 races for children aged from 5 up to 16, the youngest running 80 yards and the 15 and 16 year olds had both cycle and one mile track races. The Rainham County Secondary School from Orchard Street had a House Relay for a Shield whilst all other 1st, 2nd or 3rd places received money.

There were many street parties whilst houses, shops and street standards were decorated, Gillingham Council also helped by erecting Coronation Arches across the A2 at West Moor Farm and outside the Vicarage which at that time was next to the Post Office. The day ended with a dance in the Co-operative Hall.

The population seemed to be captivated by the Coronation of our young Queen and almost everyone entered into the spirit of the occasion. Rainham was proud to play its part.

P.S. Whilst typing this article a radio announcement has confirmed that the Salisbury Avenue NWA and Residents Association has cancelled its proposed Golden Jubilee celebrations due to lack of interest and the cost of insurance! However, I am pleased to hear that a Community Project jointly with the Rainham Theatrical Society and St Margaret's Church are planning some celebrations.

BUILDING CONTRACTS & GROUNDWORK

**GTA**  
Driveways

Drainage Patios Fencing



01634 264090  
07931 175220

ARTEX TRAINED

TEXTURER & DECORATOR

CEILINGS - Repaired, Replaced, Coved  
DECORATING - Internal / External

Established 1988

NEIL MACE

19 Gayhurst Close 01634 376747  
Rainham 07814 151393

**MJH Electrical Services**

Power - Lighting - Storage Heaters  
Full / Part Rewires

Upgrade Fuse Boards and Earthing  
No Job Too Small

FREE Advice - FREE Estimates  
NO Call Out Charge

Telephone

01634 233852 - 07721071440

**RAINHAM CAMERAS**

NEW & USED PHOTOGRAPHIC

Equipment Bought, Sold & Exchanged

\* Over 38 Years Experience \*

EQUIPMENT REPAIRS FILM PROCESSING  
BINOCULAR & TELESCOPE SPECIALISTS  
NEW SERVICE

Old Photographs Copied & Restored  
Quality Hand Printing in Black & White  
Or in Old Fashioned Sepia

7 Station Road, Rainham, Kent ME8 7RS  
01634 239866

## Deanwood Ducklings Play and Learn Group



Long Catlis Rd, Parkwood, Gillingham, Kent ME8 9TX

Have vacancies on Mon, Wed & Fri afternoons for children from 2½ years of age.

There are also a few vacancies for older children on Tues & Thurs mornings.

Telephone for details on: 01634 231901

## MUNN ACADEMY OF DANCE Dance for Fun Est 1972

Pupils 2 yrs—Professionals  
Ballet, Tap, Modern Theatre,  
Gym, Disco, Cheer Technique,  
Drama & Singing Tuition  
Adult Tap, Jazz, Disco



**Exams, Shows, Competitions & Cabarets**

Principal: Lesley Munn  
Fellow & Examiner I.D.T.A.

**MEDWAY 234168**

## D.H. MILLER

ESTABLISHED 21 YEARS

*For all your Plumbing Services*

**HELP** is on its way  
*Upgrading & Servicing of  
old Systems a Speciality*

- CENTRAL HEATING
- LUXURY BATHROOMS  
& SHOWERS

**MEDWAY 235831**

36 High Street, Rainham



Reg. No. 6629



**CAR AND COMMERCIAL BODY REPAIRS AND PAINTWORK**  
162 High Street, Rainham, Kent. ME8 8AT  
24 Hour Recovery. 8am-6pm Tel: Medway 377803  
After Hours: Tel: Medway 378396

## JOHN STYLES FLAT ROOFING

Strip & Re-felt  
All Work & Materials Guaranteed  
Free Written Quotation  
**MEDWAY 374028**

Need  
simple, effective  
design?

Brochures Posters Leaflets  
Fliers Business cards Invitations  
Labels & more

Contact Rob @ Simply Effective Design  
on 07903 187300

## Housemartin Scheme Limited

Carers required for weekdays, evenings and weekends, hours flexible. Domestic and Personal Care help given to the elderly, frail, mentally and physically handicapped.

Training provided — transport not essential. Four weeks paid holiday, enhanced payment for unsociable hours.

Telephone essential. For further details ring  
**Medway 01634 366528**

## PH INTERIORS

THE START TO FINISH  
CARPENTRY ~ DECORATING AND  
HOME ALTERATION SERVICE

For a reliable and professional tradesman  
Call 01634 327019 — Philip Hobbs

15 Hallwood Close, Rainham, Kent  
Mobile 07798 647747

## Diary 2002

- March 19th — Floral Art Group, Easter Bonnet, fresh or silk flowers. (see 5th March)
- March 20th — Wigmore Afternoon Townswomen's Guild. AGM. Competition: Paper Weight. 1.45 to 4.15pm. Howard Hall, Woodside, Wigmore.
- March 20th — Bredhurst Garden Club SPRING SHOW. Judge G. Chilmaid D.L. Dean Illustrated Talk 'Pelargonium' 8.00pm in the Village Hall.
- March 20th — Ramblers Association Medway Branch. Start 10.00am. 6 miles. Meet at Mereworth Church. Pub stop at end. Contact No. 01634 711734.
- March 20th — African Art Evening, 8.00pm, Millennium Centre, 50p admission in aid of St Margaret's Church.
- March 21st — Wigmore Thursday Club. Birthday Tea Doug Harris entertains with Karaoke. Competition: Easter Card. (see 7th March)
- March 21st — Wigmore Thursday Club, 2.00pm, St Matthew's Community Centre, Drewery Drive, Birthday Tea — Trevor Norwood entertains.
- March 21st — Rainham (Afternoon) WI. 1.45pm, Methodist Church Hall, Wakeley Road, Rainham. Creating Beautiful Borders, Mrs S. Hartfree. Ring 372479 for details.
- March 22nd — The Medway Geographical Society. Sinai Desert and the Red Sea — Mr A. Waters. 7.30 to 9.00pm, Adult Education Centre, Green Street, Gillingham.

## SAFE GENTLE EFFECTIVE

Do you suffer with joint or muscle pains,  
a bad back, headaches  
or stress related problems,  
then consult a qualified and registered  
**AMATSU THERAPY PRACTITIONER**

For more information contact the  
**ACTIVE BALANCE CLINIC**  
01634 239509 07855 104804

- March 23rd — Chatham Choral Society Easter Concert, St Augustine's Church, Rock Avenue, Gillingham, 7.30pm. Directed by Peter Litman, works include Maunders' Olivet to Calvary, Faure's Cantique de Jean Racine and Haydn's Te Deum Laudamus. Tickets £5, children under 12 £1, available at the door or from 361755.
- March 23rd — Medway & District Group of HF Holidays. Meet 10.15am Newington Station. Packed lunch. PH available or refreshments available at Craft Centre.
- March 23rd — Miers Court PTFA Craft Fair, School Hall, 11.00am to 2.00pm. Local Handmade Crafts for sale. To book a table ring 370808.
- March 23rd — Countryside Event, Wildlife Gardening. 1.30pm, Capstone Country Park. Tickets £1.50. Book in advance 812196.
- March 24th — Medway Towns Footpath Group. Meet 2.00pm Leeds Village Church. 7 miles. Dogs on leads.
- March 24th — Ramblers Association Medway Branch. Start 10.00am. 6 miles. Park and meet at St Mary's Church, Lower Higham. Contact No. 01634 711057.
- March 24th — Ramblers Association Medway Branch. Start 10.00am. 10 miles. Park in public car park at Chilham. Contact No. 01634 851187.
- March 24th — Afternoon Delight, Art & Craft Club for people with learning difficulties, St Mark's Vicarage Hall, 2.30 to 4.30pm. Ring 363786
- March 25th — Wigmore WRVS Darby & Joan Club. (see 4th March)
- March 26th — Rainham Evening Machine Knitting Club. (see 12th March)
- March 26th — Rainham Minders. (see 12th March)
- March 28th — Wigmore Thursday Club. Service, Sales Stall and Beetle. (see 7th March)
- March 28th — Rainham & District Dollshouse & Miniaturist Group, 7.30pm in St Thomas of Canterbury Church Hall, London Road, Rainham. Contact 312038 for details.
- March 28th — Tales from the Mariners, 7.30pm at The Three Mariners, Lower Rainham Road, £4.00. Helen East & Rick Wilson. Ring 852614 for details.

Continued on page 13

HMF AT HIDSONS

## DO YOU REPAIR YOUR OWN CAR?

HOW WOULD YOU  
LIKE THE  
OPPORTUNITY TO  
OBTAIN THE PARTS  
YOU NEED

**AT TRADE PRICES**

**Discount Parts for Ford, Fiat,  
Vauxhall, Rover, Nissan,  
Peugeot, Renault, Volvo,  
Skoda etc, etc**

**HMF AT HIDSONS 01634 388114**

110 HIGH STREET, RAINHAM, MEDWAY, KENT

## GORDON J. WHITING

Waste removal cheaper than  
the local council

cooker, washing machine £5.00 each  
fridges £10.00 each (cfc cost)  
three piece suite £15.00  
double beds £10.00  
**HOUSE CLEARANCE** –  
01622 720010 Mobile 07860 559459  
Licenced by K.C.C.

## MAX THE PLUMBER

Established 30 years

**BATHROOMS  
GENERAL PLUMBING**

Estimates Free

01634 231390

## SUNSHINE CLEANERS

**WINDOW CLEANING  
GUTTERS & FASCIAS**

Fed up with fair-weather window  
cleaners. Then call us.

01634 372228  
Mobile 07961 500737

## WHY MISS WORK ?

Washing Machines, Dishwashers, Dryers, Cookers Etc.  
ALL LEADING MAKES REPAIRED  
Monday to Saturday 7am to 11pm

**BY SQUADMATIC**

Free call out—Free estimates  
OFFICE 24hrs (01634) 373515  
Mobile 07702 255105

CITY & GUILDS TRAINED ENGINEER Ex.R.E.M.E.



**B D L GAS SERVICES**  
191 Station Road, Rainham, Kent  
01634 232048

Visit your local gas showroom  
for all your Gas Appliance needs

Cookers, Fires, Surrounds  
Fires on Live! and all installation work

## DA CONSTRUCTION

**CARPENTRY & JOINERY SPECIALIST**  
EXTENSIONS • LOFT CONVERSIONS  
GENERAL  
COMMERCIAL/DOMESTIC MAINTENANCE

City & Guilds / Institute of Carpenters  
TOP QUALITY AT COMPETITIVE RATES

MR ARCHER – Tele: (01634) 389604



**Rosemary Conley**  
Diet and Fitness Clubs



Classes in  
Gillingham, Hempstead,  
Rainham, Rochester  
& Walderslade

Call Linda 01634 387408



Kim Feldborg  
33 Greenstreet  
Hempstead, Gillingham  
Kent ME7 3PW  
Tel: 01634 370752  
Mobile: 07952 453648  
Fax: 01634 200667  
E-mail kim@feldborg.co.uk

*The wooden floor bus*

01634 378732

We will bring the floor samples to your house  
and give you an instant quote



## Diary 2002

March 28th – Gillingham Horticultural Society,  
Millennium Centre, Rainham. 8.00pm. Talk,  
'Growing Sweet Peas' – Mr Browning.  
Refreshments available. Ring 360624 or 378830  
for details.

March 28th – Charity Quiz Evening, Royal Star and  
Garter Home. Prison Officers' Club, 7.30pm.  
Tickets £3 per person, 6 per team. Ring 234973 for  
details.

March 29th – Mid-Kent Astronomical Society. Social  
Evening. 8.00pm, Bredhurst Village Hall.

March 30th – Medway Folk Dance Club, caller  
Hazel. (see 2nd March)

March 30th – Countryside Event, Track the Treasure.  
11.00am start. Riverside Country Park. £1.00 per  
child (under 16 must be accompanied). Book in  
advance 378987.

March 31st – Medway Towns Footpath Group. Meet  
10.00am, Church Street, Higham. 5 miles. Dogs on  
leads.

March 31st – Ramblers Association Medway Branch.  
10.30am, 8 miles. Park at the Green in Boughton  
Lees. Contact No. 01634 711734.

April 1st – Countryside Event, Capstone's Easter  
Challenge. £1.00 per child (under 16 must be  
accompanied). Details from 812196.

April 2nd – Floral Art Group. Show Work and  
Interpretation – Teach-in with Carol Goodwin.

## FAIRVIEW

ESTATE AGENTS

157 Fairview Ave, Wigmore, Kent ME8 0PX

'The answer to all your property needs'

\* RESIDENTIAL SALES \* LETTINGS \*

\* PROPERTY MANAGEMENT \*

SPECIAL NEW YEAR COMMISSION  
OFFERS

CONTACT MICHAEL TURNER  
Telephone: 01634 377825

## HEMPSTEAD

**SECRETARIAL SERVICES**

An Office without the overheads  
For all your Secretarial Needs

CVs ~ Spread Sheets ~ Audio Transcription  
Company Introduction Profiles ~ Mail Shots  
Quotes ~ Service Reports ~ Invoicing  
Book Keeping ~ Personnel Administration  
Employment Law ~ Payroll

01634 375758  
07950 206867

April 3rd – Countryside Event. Children's fishing  
teach-in, 9.30am to 12.30pm, Capstone Country  
Park, for 8-16 years, £5.00 per child. Equipment  
can be provided. Book in advance 812196.

April 4th – Wigmore Thursday Club. Mrs Shandley –  
Extend Exercise. (see 7th March)

April 4th-6th – Medway Little Theatre present the  
Youth Company production, 7.30pm. Box Office  
01634 400322.

April 5th – Gillingham Recorded Music Society.  
Members Choice. (see 15th March)

April 6th – Gillingham Horticultural Society Spring  
Show, 2.30 to 4.30pm, United Reformed Church  
Hall, Balmoral Road, Gillingham. Ring 234734 for  
details.

Upbury Manor Barn Dance Club meet every  
Thursday at Woodlands Road, Gillingham, 7.30 to  
9.30pm. Beginners welcome, singles or couples.  
Ring 362446 for information.

Medway and District Caledonian Association  
Scottish Country Dancing hold the following  
meetings each week:

Monday afternoons 1.30 to 3.30pm,  
Bredhurst Village Hall, £1.00.  
Tuesday evenings 8.00 to 10.00pm, Beginners Class,  
Wakeley Road Methodist Church Hall, £1.50.  
Thursday evenings 8.00 to 10.30pm,  
Upchurch Village Hall, £1.50.  
Friday afternoons 5.30 to 6.30pm, Junior Group,  
Wakeley Road Methodist Church Hall, 50p.

## V.E. WHITE & CO.

Solicitors

For a complete legal service

Contact us for a competitive quote on

Medway (01634) 739195

Saturday/evening appointments may be available  
Free Parking

## D.A.Price Services

Est. 1984

01634 233709/01795 842644  
Mobile: 07860 733980

GENERAL HOUSE  
MAINTENANCE  
INTERIOR and EXTERIOR

Household/Shop  
Maintenance and Repairs  
Decorating - Coving  
Carpentry - Fence Erection  
Plumbing - Bathrooms Fitted  
Odd Jobs



# Small Ads

**Published:** April 6th  
**Copy date:** March 23rd  
**Price:** £1.65 per line  
Average 4 words to a line

Please contact H. Mackay Miller,  
5 Meresborough Cottages,  
Gillingham, Kent ME8 8PP.  
Tel: 231307

**PAINTER/DECORATOR**  
30 years' experience  
Tel: Doug Marchant  
01634 373016 or 07930 627241  
for free estimate.

**REFLEXOLOGY.** Holistic  
therapy to aid relaxation and help  
the body heal itself. For further  
information or to book an  
appointment please contact Jenifer  
Carr MBSR on Medway 376784.

**PRUNING** - Trees, Hedges,  
Shrubs. Fully qualified & insured.  
Jim Lindsay - 01634 366923.

**HOME TUITION ENGLISH** to  
GCSE level. 11+ Coaching,  
Creative Writing a speciality.  
Jill Dixon BA Tel 234577.

**LEAKING TAPS RESEATED**  
Loft and Toilet overflows.  
Medway 262912.

**DENTIST: RUTH LINDSAY,**  
BDS. NHS dental treatment for  
elderly housebound in your own  
home. All denture work. Free  
denture repairs. Free treatment if  
on income support.  
Tel. 842566 (surgery hours).

**RAINHAM CHRISTIAN  
FELLOWSHIP.** Sunday Services  
10.30am and 6.30pm at Begonia  
Avenue Church, Twydall.  
Further details from Jim  
Crompton, 01634 408438.

**ROOFING CONTRACTOR**  
All types of roofing work,  
vertical tiling and guttering  
undertaken. Estimates Free.  
Phone Dave Moon on 375069.

**MATHS/PHYSICS TUITION**  
GCE 'A' level, GCSE etc. Private  
tuition in your home by highly  
experienced/qualified tutor.  
B.Sc.Hons, Cert. in Education.  
Please ring 01634 377267.

**LIGHTEN YOUR DARKNESS.**  
Call Barry Pickance - Electrician  
for all domestic electrical work.  
No job too small - Free estimates  
-emergency callout. Med 372739.

**GUITAR TUITION** Qualified  
experienced specialist in teaching  
adults. Med 376608.

**FAST, EFFICIENT AND  
friendly home maintenance  
service.** Carpentry, plumbing,  
electrical, plastering and  
decorating all undertaken.  
20yrs experience. Brian: 363991.

**LAWNMOWER SERVICE**  
Sharpening and all Garden  
Machinery repairs. Med 361217.

**SOPHISTICATS** as well as being  
the most comprehensive gift shop  
in the area, we have built up a  
reputation for our first class  
**PICTURE FRAMING** service.  
Be it tapestry, collage, print, oil  
or medals, you will always find  
advice on hand as to the best way  
of presenting them at 31 Station  
Road, Rainham. Tel. 361436.

**TAPE/SLIDE SHOWS.**  
Kent Villages etc. Ideal for club  
evenings, usually available at  
short notice.  
Mr C. Coe, Medway 361240.

**SPAIN - COSTA BLANCA**  
Individually designed Villa,  
2 Double Bedrooms and  
2 Bathrooms, Lounge with Sofa  
Bed, Dining Room & F/F Kitchen  
10x5m private pool & BBQ.  
Covered and uncovered terraces.  
Close to restaurants, shops, sea  
and golf. Available all year  
round. Phone Med: 318781.

**RE-UPHOLSTERY**  
Reasonable rates, free estimates.  
Ron James: 01795 520635.

**CARPENTER EST 30 YEARS**  
Property maintenance including  
doors, windows, flooring, roofing  
and general domestic/building  
work. Reasonable rates.  
01634 230821 or 07903 339388.

**GARDEN & RUBBISH**  
Clearance. Also garden tidying.  
No job too small.  
Phone Debbie on 01795 844446.

**BUY DIRECT FROM THE  
FARMER:** Apples until end  
April, our own Honey, **ALSO**  
Kent Apple Juice & Preserves,  
Kent Free Range Eggs, Kent &  
Local Vegetables in season.  
From: **PUMP FARM,**  
Pump Lane (below bridge),  
Rainham. Open: 6 days per week  
Tuesdays to Sundays 10am-5pm.  
Closed Mondays only.

**ANAM CARA HOLISTIC  
THERAPIES.** Sincere qualified  
practitioners in Reiki, Indian  
Head Massage, Healing, Card  
Readings, Astrology, Stress  
Counselling, Meditation Groups.  
Talks, Workshops. Info. leaflet  
available. Tel: 01634 371788.

**PAINTING FOR PLEASURE**  
Local artist Brian Thompson will  
be giving one day watercolour  
courses on Saturdays beginning  
9th March at the Rainham  
Bookshop. See leaflets in the  
Bookshop or ring Brian on 01634  
295195.

**DAC GARDEN SERVICE**  
General Garden Maintenance  
undertaken. No job too small.  
Tel: 01634 371005.

**SEMI RETIRED LOCAL MAN**  
Available for Home Maintenance  
& repairs including decorating,  
sheds, gutters, odd jobs, grass  
cutting etc. Ring 375061.

**The Hideaway Nursery** for  
Seasonal Bedding, Shrubs,  
Climbers & Trees. **Garden  
Design, Landscaping &  
Maintenance Service.**  
01634 231693.  
105 Chaffes Lane, Upchurch.

**LANDSCAPE & PROPERTY**  
Maintenance. Tree & Conifer  
Surgery, Felling, Lopping,  
Topping, Hedge Cutting, Gravel  
Laid, Sheds, Garages, Gardens  
Cleared, Sheds Repaired and  
Refelted, all types Fencing.  
No Job too Small. Free advice  
and estimates for a first class job.  
Friendly, professional service.  
Call Colin: 01634 261749,  
07970 759404.

**UPCHURCH VILLAGE HALL**  
**Recently refurbished** with  
facilities for the disabled,  
including induction loop for the  
hard of hearing. Ideal hall for  
**Weddings, parties and meetings**  
Attractive setting-Ample parking  
To book phone: **01634 364859**

**NEED A PROFESSIONALLY  
PREPARED CV** and covering  
letter? Advice also available on  
how to be interviewed success-  
fully. Phone Mike Campbell  
01634 233755.

**GENERAL HANDYMAN**  
For all those Jobs  
never get around to.  
Call Tony: 01634 575491  
Mobile: 07855190184

**THE GRANARY CHURCH**  
Rainham Evangelical,  
Rainham Community Centre,  
Granary Close  
Sunday - 10.15am  
Other meetings in homes.  
Pastor: The Rev. P.S. Harper.  
Details Tel 01795 844031.

**PLUMBER Corgi Reg**  
Fireplaces, Bathrooms, Gas work,  
Central Heating all undertaken.  
Tel: Gary 01634 365484.

**TREE & SHRUB SURGERY**  
Garden Welfare & Planning.  
Life Time of Experience.  
Ray Wade Medway 233957.

**PLUMBING & ALL TYPES** of  
Property Maintenance. Phone Les  
on 01634 312339 or 07932  
352839. Anytime. No call out  
charge. Free estimates.

**GRASS MOWING, HEDGE**  
cutting, Weeding, Garden tidying.  
Friendly service. 01634 378763.

**GARDEN & RUBBISH**  
Clearance. Also garden  
maintenance. Tree work  
considered. No job too small.  
Phone Debbie on 01795 844446.

**JOHN INNES SEED &  
POTTING COMPOST** always  
available. 20 kilo bag: £2.50.  
Also 300 litre Grower Bales of  
Peat: £9.50. Meresborough  
Nursery - Medway 231639.

**PIANO & KEYBOARD Lessons.**  
Relaxed and Reasonable.  
Pam Ormiston 01634 365789.

**ACCORDION TUITION**  
Roger Letley 01634 230434.

**PARKWOOD CHRISTIAN  
FELLOWSHIP,** Parkwood  
Green. Two separate Sunday  
morning services. Informal  
'Seeker Service' 9.15am to  
10.15am. Intimacy Service  
10.45am to 12.15pm. Further  
details from Richard Hayton  
01634 235799.

**PIANO LESSONS - HEMPSTEAD.**  
Former music school and  
qualified teacher. All levels. Over  
20yrs exp. Phone 01634 360176.

**CARPENTER AND JOINER**  
All carpentry work undertaken.  
Fitted wardrobes, kitchens, etc.  
No job too small. Free estimates.  
Med 238466. Mob 07855 023953.

**CALLIGRAPHY WRITING**  
for all occasions. Phone Karena  
on 01622 632643/01634 377871.

**'IT'S A DOGS LIFE'**  
Mobile Dog Trimmer.  
I trim your dog in your home.  
Phone 309226.

**PIANO, KEYBOARD, FLUTE**  
tuition. Exp. teacher Med 378038  
**IRONING** -  
Too busy?  
Why not let me do it for you?!

Ring Eileen on 01634 372133.  
**Chiropodist J. JUDGE A.Ch.P.**  
Corns, Calluses, Ingrowing Nails.  
Home Visits. Med 361720.

## ADVERTISING RATES

With the continuing building of new houses in the area we have  
increased our print run to 20,000.

|            |                |         |
|------------|----------------|---------|
| 1/8th page | One issue:     | £31.00  |
|            | Three issues:  | £85.50  |
|            | Twelve issues: | £323.00 |

Small Ads per line per issue: £1.65

Concessionary rates for Small Ads are available for Charities.  
All rates are on the basis of prepayment. Please make cheques  
payable to Action Forum and send to 5 Meresborough Cottages,  
Meresborough, Gillingham, Kent, ME8 8PP. Copy date is usually  
the penultimate Saturday each month, for publication the first  
Saturday of the next month.

**WIGMORE EVANGELICAL  
FREE CHURCH,** Durham Road.  
Sundays 11am and 6.30pm,  
Treasure Seekers and  
Ambassadors 10am. Bible  
Study and Prayer Meeting:  
Tuesday 7.45pm. Visitors  
Welcome. Pastor Rev T.J. Wood  
Medway 388187.

For **STANNAH STAIRLIFTS**  
new or reconditioned. Also  
electrical work carried out.  
Tel: Contact for Electrical  
01634 374524 for free estimate.

**TREE STUMP GRINDING  
AND TREE REMOVAL  
SERVICE.** Tel Roger Alesy,  
01634 376776 for an estimate.

**DISCO** - professional enter-  
tainment for any occasion.  
'The Black Pepper Roadshow'  
Jim Lindsay 375552.

**NEED A PLUMBER?**  
For that small job or annoying  
leak tel: 234149.

**THEMED BEDROOMS**  
Children's beds, cupboards,  
desks, a complete bedroom  
makeover.  
Call Tony: 01634 575491  
Mobile: 07855190184

**HEMPSTEAD PAVILION  
PLAYGROUP.** Places available  
for 2½-5 years. OFSTED  
registered/inspected. Qualified  
staff. Phone Medway **234718**  
(9-12), **373424** (eves). Registered  
Charity No. 1077736.

**GUITAR TUITION** Qualified  
experienced specialist in teaching  
adults. Med 376608.



**MIKE O'BRIEN**  
**INSURANCE SERVICES**  
 (Independent Intermediary)  
 HOUSEHOLD & CAR INSURANCE  
 TRAVEL & COMMERCIAL INSURANCE  
 Serving the people of Rainham  
 since 1969  
**01634 373757**  
 or email on [www.lowcost-insurance.net](http://www.lowcost-insurance.net)  
 33 Station Road Rainham Kent

IT'S YOUR MOVE ...  
 AND WE HAVE A MORTGAGE TO SUIT  
*Status & Non-status Mortgages*  
*Buy To Let Mortgages, 100% Mortgages*  
*Re-mortgages*

Call Michael O'Brien Insurance Services  
 for a free consultation (01634-302701)  
 33 Station Road, Rainham, Kent, ME8 7RS

A member of DBS Financial Management PLC which is regulated by the Personal  
 Investment Authority  
WRITTEN QUOTATIONS AVAILABLE ON REQUEST  
 THE FIA DO NOT REGULATE MORTGAGES  
 YOUR HOME IS AT RISK IF YOU DO NOT KEEP UP REPAYMENTS ON  
 MORTGAGES OR OTHER LOANS SECURED ON IT



**B. HAYFIELD & SONS**  
**Bullders**  
 Established 1971  
 All Building / Maintenance Work  
 Carpentry & Painting  
 Roofing & Plumbing  
**Medway 234072**

**CARPETLINE**

SHOWROOM 39 HIGH STREET, RAINHAM  
*Carpets, Rugs and Vinyl Supplies*  
 HOME SELECTION SERVICE  
*Available Daytime, Evenings & Weekends*  
**Medway 234882**  
 THE SHOP WHERE  
 NOTHING IS TOO MUCH TROUBLE

**RAINHAM BOOKSHOP**  
 17-25 Station Road, Rainham  
 Tel: 371591 Fax: 262114  
[www.rainhambookshop.co.uk](http://www.rainhambookshop.co.uk)

SPEND YOUR WORLD BOOK DAY  
 VOUCHER HERE

From Adventure to Animals.....  
 We have something for everyone !

**DAVE MOON**  
**ROOFING**  
Established 1971

REPAIRS, GUTTERING, VERTICAL TILING, FLAT ROOFS, NEW ROOFS

For Free Estimates telephone:  
**01634 375069**  
 Day and Evenings  
 No Job too LARGE or SMALL  
 WE DO THEM "ALL"

*In time of need ...*

**JOHN WEIR**

*Funeral Directors*

A private family owned and run business

- 24 hour Personal Service
- Home visits if preferred
- Private Chapels of Rest
- Monumental Masons
- Pre-arranged Funeral Plans
- Horse Drawn Hearse available

**01634 373757**      **01634 856568**      **01634 408777**

130 High Street, Rainham      127 Watling Street      25 New Road, Chatham  
 Kent ME8 8AR      Gillingham, Kent ME7 2YY      Kent ME4 4QJ  
 Car parking available      Car parking available      Car parking available

