

ACTION FORUM

AN INDEPENDENT MONTHLY FOR RAINHAM AND THE SURROUNDING AREA

NOVEMBER 2001

NUMBER 362

Memories of Rainham

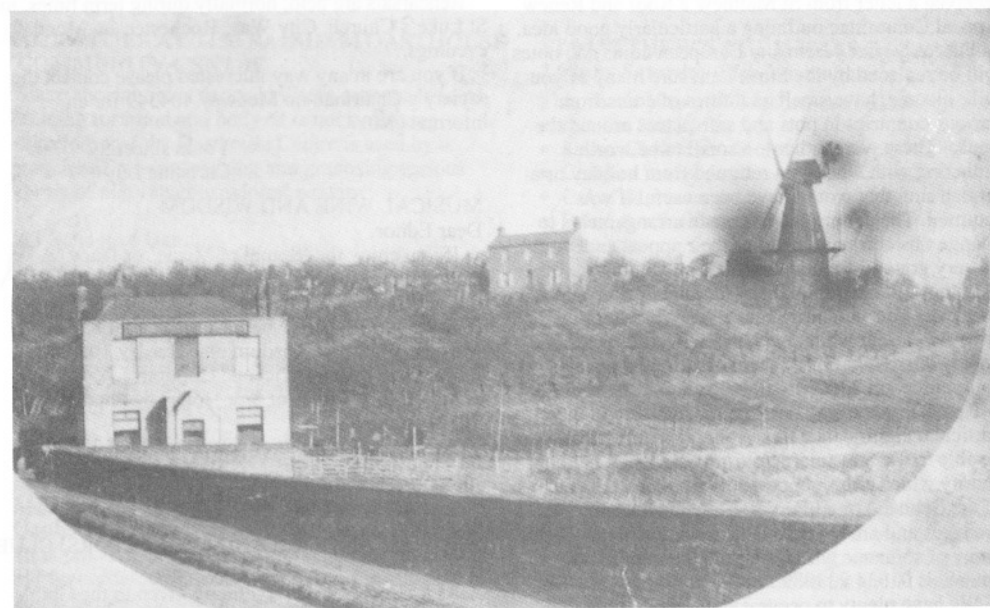

The Lord Stanley Public House in Otterham Quay Lane, see the article by Freddie Cooper on page 8.
The mill at the top of Windmill Hill was destroyed by fire in 1910.

Robert J. Kitney

Building Contractor of Repute and Distinction

BRICK EXTENSIONS AND
COMPLETE HOUSES
ALSO MAINTENANCE
DIVISION



Medway 363669

NO JOB TOO BIG
OR TOO SMALL

WHERE **NO** INFERIOR TRADESMEN OR MATERIALS ARE USED

AF

Next Issue: DECEMBER 1st
Copy Date: Nov 13th Sm Ads Nov 16th

Editorial: Mrs Barbara Mackay Miller,
5 Meresborough Cotts, Tel: 231307.

Advertising: Hamish Mackay Miller,
5 Meresborough Cotts, Tel: 231307.

Editorial

Last month, after I had completed the editorial, we received a letter from St Matthew's Roof and Renew Appeal Committee outlining a particularly good idea. In February next year many European coins and notes will be replaced by the Euro. I am sure many of you will, like me, have small quantities of coins from various countries in pots and safe places around the house. These were either too small to be worth bothering with when you returned from holiday or a largish sum that would have been useful if you returned. The committee has made arrangements to change this currency in aid of their appeal and would be very grateful for any contributions. I am sure other charities will have thought of the same idea so do check out your favourite cause, but whatever you do have a clear out whilst the coins will still have some value. Peter Hagger, the secretary of the Appeal Committee, on 235056 will be glad to hear from you.

Remembrance Day on November 11th will have particular significance this year and we are pleased to be able to include an article from SSAFA, a national charity which helps support survivors and dependants of the British Armed Forces. They have local branches and are eager to help anyone in need. If you know of someone who is eligible the number to contact is 01634 233989.

We have plenty to occupy your leisure time this month. The Christmas Fayre season is well advanced and many schools and societies are hosting events, these together with concerts and amateur productions could happily fill all the coming Saturdays. One of the more unusual events is an evening by the Kent Recorder Ensemble on December 1st in St Margaret's Church.

Many thanks to everyone who has responded to our pleas for help with the distribution of Action Forum. We are slowly getting there but we still have a few spots where more assistance is needed. Certain areas of Hempstead, Wigmore and Parkwood spring to mind so if you live in these areas or are mobile and would be willing to help for an hour or two each month we would still be very happy to hear from you either on 371591 or 231307.

As yet we are enjoying a particularly good autumn, it could almost be summer except the days are so short. Long may it continue so we can all enjoy the

colourful countryside before we really have to think about winter. Have a very good month and we will see you again in December.

Correspondence

MUSICAL DIRECTOR REQUIRED

Dear Editor,

Chatham Choral Society (formerly The Royal Dockyard Choir) is looking for a new Musical Director to start in January 2002. The society is a mixed choir, performing a variety of works from Choral to Modern Day, at different venues in the Medway Towns.

Rehearsals are held, normally during term times, in St Luke's Church, City Way, Rochester, on Monday evenings.

If you are in any way interested please contact the society's Chairman on Medway 404349 for an informal chat.

Yours sincerely
Christine Lily

MUSICAL WINE AND WISDOM

Dear Editor,

If you enjoy the 'Sound of Music' or fancy 'A Little Night Music', 'Get Down Saturday Night' (Oliver Cheatham 1983) and have 'Fun Fun Fun' (Status Quo 1996) at Miers Court School PTFA Musical Wine and Wisdom on Saturday 10th November, 7.30pm. Tickets: Children £2.50, Adults £3.50. Tables of 8 or 'Join Together' (Who 1972) on the night!

For tickets/information telephone Med 370808.

Yours sincerely
F.M. Holton
Miers Court PTFA

MEDWAY ANTIQUE AND COLLECTORS' CLUB

Dear Editor,

As a result of recent publicity given to the Club's activities we are delighted that we have gained nine new members this year with the prospect of several more guests at recent meetings soon also joining us as members. Our meetings usually last approximately two hours with excellent speakers, a good friendly social atmosphere, an optional raffle for Club funds and an enjoyable non competitive quiz. All meetings are held on the second Tuesday of each month at The Gordon House Hotel, High Street, Rochester, starting at 8.00pm, although many members often arrive half an hour or so beforehand for a drink and chat.

Nobody needs to be knowledgeable about antiques to enjoy the wide range of topics and interests covered during the Club's year. As well as the enjoyable meetings at least one outing and an annual Weekend Break away are arranged. If there are spare places visitors are most welcome to join in these outings although once having come as a guest to a meeting the strong likelihood is that you will soon want to become a member! Guests are asked to pay

£2.50 per meeting. If you would like any more details please contact our Chairman, Mrs Jean Mattingley, on 240082 or our President, Mr Cyril Baldwin, on 851512 or come along to one of our meetings. The next meeting is on Tuesday November 13th when Mr Ian White will give a talk on 'Corkscrews and Antiques of the drinks trade'. The first meeting of the New Year after our Christmas Dinner in December will be on Tuesday January 8th when Mrs Julia Page will be giving a talk with the intriguing title 'A Miscellany of Scottish Beauty'. Why not make a New Year's Resolution to see what you are missing and join us then - you will be made most welcome.

Yours sincerely
Wynn Evans

ACTIVITIES AT THE RAINHAM OASTHOUSE COMMUNITY CENTRE

Since ancient times dance has been seen as an ideal training for mind and body. It is not surprising therefore that the Oasthouse Centre is used by a number of groups teaching and practising various forms of this valuable cultural activity.

A1 School of Dancing

The A1 School of Dancing gives lessons to children and adults in ballet, tap, and jazz at the Centre on Tuesdays, Wednesdays and Fridays. The pupils work towards gold, silver and bronze medals awarded by the Imperial Society of Teachers of Dancing. The new term starts on 13th November.

To find out more ring Pearl Dale on 01795 478864.

Dreamcatchers Linedance Club

The Dreamcatchers Linedance Club is run by Jim McShane and Tracey Mason. It meets at the Oasthouse on Thursday nights between 8.00pm and 10.00pm. The latest dances are taught and also all the old favourites. Admission is £2.50 for adults and £2.00 for children. Beginners and children are welcome.

Members of Dreamcatchers have entered competitions. In the Universal cup and other competitions Tracey Mason has won two gold medals, and other members, Eve and Catherine

Weller and Sarah-Jane Miller, have won gold and silver medals. The club even provided a team of children to compete in the World competition against other countries. But everyone is welcome to come, whether to dance seriously or just to have fun.

WINE & WISDOM

Wine & Wisdom in aid of 'Raise the Roof' Fund at St Margaret's Church. To be held in the Orchard Room of St Margaret's Millennium Centre on Saturday 10th November, 7.30pm. 8 to a table. £5 including ploughman's supper and wine. Tickets from Alan (235751) or Ann (372680). Quiz Master Derek Randall, MBE.

ST MATTHEW'S CHRISTMAS BAZAAR 2001 2.00pm, Saturday 17th November

This year's bazaar will feature the following attractions and stalls:

- Father Christmas' Grotto
- Children's toys & gifts
- Cakes & preserves
- Dried & silk flowers
- Tombola
- Children's games
- Prize Raffle
- Refreshments

Bazaar entrance fee: 25p (adults)

Entrance to see Father Christmas £2 (includes children's gift)

All proceeds to St Matthew's Roof & Renew Appeal.

BROWNIES NEED HELP

Are there any Brownie Guiders, or aspiring Brownie Guiders reading this? The Guider in charge of the 8th Rainham Pack is shortly moving out of the area, leaving the group without a leader and in danger of closing.

The girls meet on Tuesday evening 6.30 to 8.00pm at St Margaret's Infants School, Orchard Street, Rainham. For further details please ring either Lesley on 234738 or Eve on 233856. We look forward to hearing from you.

SALMON WINDOWS

*A family run business for all
your double glazing needs*

- Replacement Windows & Doors
- Conservatories - Designed & Built
- Porches
- UPVC, Soffit, Fascia & Guttering
- Mistreated Sealed Units Replaced

For advice and very competitive quote

Medway 363881

Abbeyfield VOLUNTEERS REQUIRED !!!!!

Morning teas/coffees, befriending, letter writing, reading, Cookery Club, Music & Movement, chess playing, flower arranging ...

and to help at various occasional events!
AT ROGERS HOUSE RESIDENTIAL HOME
WIGMORE, KENT

(a National Charity No 254140)

If you can spare some time to help us,
please contact JACKIE KELLY
Volunteer Co-ordinator on 01634 262266

Diary 2001

Keeper: Mrs Christine Smith
275 Wigmore Road
Wigmore
Tel: 233098

No charge is made for Diary entries
Diary Copy Date: 13th November 2001

- November 5th – Wigmore WRVS Darby & Joan Club meet 2.00 to 4.00pm, Howard Hall, Woodside, Wigmore. We mostly play bingo, have a raffle, tea and biscuits. People over the age of 50 are welcome and transport can sometimes be arranged. Ring 362662 for details.
- November 5th – Medway Spinners, Dyers & Weavers Association. Spinning. 7.30 to 9.30pm at the Annexe (Urchins Playgroup) building in Marlborough Road, Gillingham.
- November 5th to 10th – RSPB Christmas Stall. Hempstead Valley Shopping Centre. Ring 230153 for details.
- November 6th – Medway Scrabble Club. 2.00 to 4.00pm. Riverside Indoor Bowls Complex, Chatham.
- November 6th – Gillingham Horticultural Society. Floral Art Group. 'CHRISTMAS WREATH' fresh and/or dried material. 7.30pm, United Reformed Church Hall, Balmoral Road, Gillingham. For further information telephone 01634 234734.
- November 7th – Friendship Circle. Parkwood Christian Fellowship. 2.15pm. Contact number 01634 365758.
- November 7th – The Staff and Children of Wakeley Junior School invite you to an OPEN MORNING at the school, 9.30am to 11.30am. Come and meet the teachers and children. Look around the school's Visually Impaired Unit and IT Suite and see how well everyone is coping after the recent fire. Refreshments available. Everyone welcome.
- November 8th – Colourstrings Kindermusik (up to 18 months) 12.45-1.20pm. (Children 18 months-3 years) 1.30-2.10pm, 3.10-3.50pm. Children (3-4 years) 2.20-3.00pm. School age children (4-6 years) 4.00-4.40pm. St Paul's Church Hall,

- Parkwood. For information telephone 01435 872086.
- November 8th – Wigmore Thursday Club. Recycling & Future in Medway by Brian Barker. 2.00pm, St Matthew's Community Centre, Drewery Drive, Wigmore. For people over the age of 50. For further information telephone 235507.
- November 8th, 9th, 10th & 15th, 16th, 17th – RaTS present 'Rough Justice' by Terence Frisby. 8.00pm. Tickets £4.80 from 360506 (weekdays 9am-8pm).
- November 9th – Rainham Oasthouse Community Centre, Granary Close, 'Guy Fawkes' Meal & Quiz, 8.00 to 11.00pm. Ring Lynn Cas 370327 for details.
- November 9th – Countryside Event, Birdwatching Cruise, £17 payable in advance, sorry no under 14s, book on 378987.
- November 9th – Gillingham and Rainham Local History Society. Roses, Castles & Canals (illustrated). Mrs Daphne Knight. 7.15pm, Adult Education Centre, Green Street, Gillingham.
- November 9th – Mid-Kent Astronomical Society. Guest Speaker Neil Bone with a talk on 'Meteors'. 8.00pm, Riverside Country Park, Lower Rainham Road, Nr Gillingham. All welcome. Contact number 01634 308035 evenings and Wednesday mornings only.
- November 9th – Musical Playtime. 8 months to 3 years. £2.50 session. 1 15pm, Hempstead Village Hall. For further information telephone 01622 630423.
- November 10th – QUIZ NIGHT at Bredhurst Village Hall. All proceeds to Cancer Research. 7.30pm. Tables of 8. Tickets £5, Sausage and Chip Supper. Bring own drink. Contact Alison Jupp on 01634 234490 to book.
- November 10th – Boot Fair in aid of 'Raise the Roof' Fund, Millennium Centre, 10.0am to 12 noon. Tables £6, ring Ann on 372680 to book. Admission 25p.
- November 10th – Wine & Wisdom in aid of 'Raise the Roof' Fund. 7.30pm, Millennium Centre, Rainham. £5 a head including supper, 8 to a table, tickets from Alan 235751 or Ann 372680.

- November 10th – Musical Wine and Wisdom. Miers Court PTFA School Hall. 7.30pm. Tickets: Adults £3.50 Children £2.50. For information/tickets telephone 370808.
- November 10th & 11th – Model World Exhibition. Black Lion Leisure Centre, 10.00am to 5.00pm. Admission Adults £3.50 Children & Cons £2.00.
- November 11th – Medway Towns Footpath Group. Meet 2.00pm, Waitrose car park, Allington. 5 miles. No dogs. Ring 01732 841433 for details.
- November 11th – Ramblers Association. Start 10.30am. 5 miles. Meet and park at Walter Burke Avenue, in Wouldham.
- November 12th – Wigmore WRVS Darby & Joan Club (see 5th Nov).
- November 12th – Medway Organ Club. Artist Jim Layzell. 7.30pm, Parkwood Community Centre. Admission £3.00. Contact telephone number 01474 812466.
- November 13th – Gillingham and District Fuchsia & Pelargonium Society. A change from Fuchsias & Pelargoniums with a talk on 'My World of Roses' given by Bill Bosson. 7.30pm, The Rainham School for Girls, Derwent Way, Rainham.
- November 13th – Rainham Afternoon Townswomen's Guild. Auctioneer, Going Going Gone – Mr Coe. 2.00pm at St Margaret's Millennium Centre, Gatekeeper Chase, Rainham.
- November 13th – Medway Antique and Collectors Club. Corkscrews and Antiques of the drinks trade. Mr Ian White. 7.30 for 8.00pm, Gordon Hotel, High Street, Rochester. For further information telephone 366586, 851512 or 852905.
- November 13th – Rainham Evening Machine Knitting Club. 8.00 to 10.00pm. The Red Cross (Gillingham Centre), 31 Balmoral Road, Gillingham. Ring 862673 for details.
- November 14th – Bredhurst WI. Mr Robert Canis. A Nature Photographer's Year. Competition: An Item in Pearl. 7.30pm in the Village Hall.
- November 14th – Rainham Flower Club (Kent). Demonstration: Linda Shackleton 'Christmas Magic', 7.30 to 9.30pm in Upchurch Village Hall.
- November 15th – Rainham WI Members Meeting. 1.45pm, Methodist Church Hall, Corner of Wakeley/Station Road, Rainham.

- November 15th – Colourstrings Kindermusik (see 8th November).
- November 15th – Wigmore Thursday Club. Bee-keeping by Mr Clare (see 8th November).
- November 15th – Countryside Event – Riverside Bird Walk, 10.00am to 12 noon, Riverside Country Park. Ring 378987.
- November 16th – Gillingham Recorded Music Society. The Merry Widow – explained Tony Brace (Orpington BMS). 7.15 to 9.15pm, St Augustine's Church Room (top of Rock Avenue), Gillingham. Ring 852905 for details.
- November 16th – Musical Playtime (see 9th Nov).
- November 16th – Wigmore Afternoon Townswomen's Guild will be having a BAZAAR in the Howard Hall, Woodside, Wigmore. Tables for cakes, bric-a-brac etc. Entry 50p includes tea and biscuits.
- November 17th – St Matthew's CHRISTMAS BAZAAR. This year it will be within the Church with many of the usual attractions. 2.00pm, Drewery Drive, Wigmore.
- November 17th – AUTUMN FAIR at Longford Court, 11.00am to 1.00pm. (1st right off Miers, Court Road).
- November 17th – Talk 'The Architectural History of St Margaret's Church', 2.30pm in the church, tickets £5 from 389919, 372680 or at the door.
- November 17th – Rainham Oasthouse Community Centre, Granary Close. Quiz Night, 8.00pm. Ring 374558 for details.
- November 17th – City of Rochester Symphony Orchestra concert, Central Theatre, Chatham, 7.30pm. Liszt Piano Concerto, tickets from 715148.
- November 18th – Medway Towns Footpath Group. Meet 10.30am Crown Point Inn, Ightham. 5 miles. Dogs on leads.
- November 18th – Ramblers Association. Start 10.00am. 7 miles. Meet at Filston Lane car park in Shoreham. Pub stop at end.
- November 18th – Upchurch Choral Group present 'Music for St Cecilia's Day' at Upchurch Parish Church. 7.00pm. Admission £2.50.
- November 18th – Countryside Event, Woodland Walk, Capstone Country Park. Ring 812196

ROOTS

01795 522 200

Specialist kitchen / bedroom suppliers
Appliances and ceramic tiles

Wildwinds Barn, Norton Crossroads,
Teynham, Sittingbourne, Kent, ME9 9JY

www.roots.eu.com/af.htm



GREG BRYANT
CONSTRUCTION
MEDWAY 231321

REGISTERED HOUSE BUILDER
EXTENSIONS BLOCK PAVING
ROOF CONVERSIONS



Free Surveys
and Estimates



ONLY AT
20 EAST ST.
SITTINGBOURNE
01795 426667

BIKES

RALEIGH BIKES FROM £50
SATISFACTION GUARANTEED
JOIN OUR CHRISTMAS CLUB

Treat yourself to a fun day out
in a country barn studio in Lower Halstow
Beginners Calligraphy with Gold Leaf
OR
Absolute Beginners Watercolour
ONE DAY CLASSES

Nov 14 Dec 05

Phone Jacky for brochure: 01622 861983

KW ELECTRONIC SERVICES

No Call Out Charge
All TV, Video, Hi Fi, Cassette/Radio, etc.
Repaired & Serviced

ALSO RECONDITIONED TV & VIDEO
FOR SALE

All work guaranteed at least 3 months

TELEPHONE; Medway 364943

DOCTOR

G.P. PRIVATE PRACTICE

Dr. M. J. MURPHY
MB, BCh

1 Crevequer Chambers
35 High Street, Rainham

Monday - Saturday

Tel: 01634 231333

- TREE MANAGEMENT
- CHIPPING
- STUMP GRINDING
- PLANTING
- MULCH
- FIREWOOD

LINDSAY
& COMPANY
TREE SURGEONS

JIM LINDSAY

TEL/FAX 01634 366923

CALLOW'S HOUSE, HAM GREEN,
SITTINGBOURNE, KENT ME9 7HE

COMPUTER TROUBLES?

For straightforward individual help,
including:

Repairs, Upgrades, Word
& Windows Tuition
and pre-purchase advice:

Call Richard on 01795 844187
My rates are fair and very reasonable

PRINTING



SIGNS

COLOUR COPY - PRINT & SIGNS
16 STATION ROAD, RAINHAM, KENT ME8 7PH 0800 783 0974

S.B. BRICKWORK LTD

BRICKWORK SPECIALISTS
AND GENERAL BUILDERS

Free Estimates and Advice

All types of work undertaken

Telephone: 01634 263416

YOUR LOCAL RELIABLE BUILDER

JOHN MORLEY & CO.

Solicitors

29/31 High Street, Rainham, Kent

WILLS & PROBATE

Medway 379222

All your other legal requirements

Medway 375444

CHRIS TONG

REPLACEMENT WINDOW AND DOUBLE
GLAZING SPECIALIST
ALL WORK PERSONALLY RECOMMENDED



Telephone: Medway 371172

SSAFA FORCES HELP KENT BRANCH

On Remembrance Day the thoughts of the nation will be with those who gave their lives for the country. But we must also remember many who survive and their families who may now be in dire need. The Soldiers, Sailors, Airmen and Families Association - Forces Help (SSAFA Forces Help) wants to reach them.

This national charity was founded in 1885 to support dependants of the British Army in Egypt and the Sudan. Today, working with the Royal British Legion and all the other service charities, it helps serving and ex-Service men, women and their families in need. It takes particular care of the elderly. Anyone who has served in the regular forces for just one paid day is eligible. Members of the Reserve Forces and their dependants are also eligible if they completed three years' satisfactory service. SSAFA Forces Help can also help many war veterans of the Merchant Navy.

The charity provides advice, practical help and friendship. It assists with financial grants those who are in distress and whose needs are not met by the State. These grants may be one-offs towards, for instance, replacing an irreparable fridge or cooker. Or in some cases a weekly allowance might be arranged to supplement low income. Every year assistance is provided to more than 2,000 people in Kent, amounting to over £300,000.

Within Kent, SSAFA Forces Help is organised in 19 Divisions, conforming mostly to local government boundaries, and covering the whole of the county outside the line of the M25 (inside is covered by Greater London), so help is not far away if you need it, and qualify for it. At the heart of SSAFA is the caseworker, who works in a one-to-one relationship with his or her client, aided where necessary, by specialists (in debt management, for example). The caseworker will have been fully trained, and will have a good knowledge of the Social Services.

If you or anyone you know is eligible for help and is in need please contact one of the following numbers. Absolute confidentiality will be maintained.

County Secretary: 01580 755725

Medway (Chatham, Gillingham & Rochester):
01634 233989

REFLEXOLOGY

An ancient treatment that helps to relieve today's illnesses

HELP YOUR BODY TO HEAL ITSELF

Telephone for further information or to book an
appointment

Home visits available

David Stride M.B.S.R., M.B.R.C.P.(Reflexology)
196 Wigmore Road, Wigmore, Gillingham, Kent
ME8 0TL

Tel: 01634 365510

ARCHITECTURAL HISTORY OF ST MARGARET'S CHURCH

Sponsored by the Rainham Historical Society a talk on the architectural history of St Margaret's Church, followed by a cream tea, will be given on Saturday 17th November 2001 at 2.30pm, in St Margaret's Church. Tickets £5 from Katherine 389919 or Ann 372680, or pay on the door.

An illustrated copy of the talk will be on sale for £2.25.

All profits to 'The Friends of St Margaret's Church' in aid of the Roof Fund.

CHRISTMAS FAYRE

St Peter's Church, Bredhurst, Christmas Fayre will be held at 2.00pm on 1st December 2001, at Bredhurst Village Hall.

As a small village community church, we are always so very grateful to anyone who takes the time to support us - and in so doing, helps to preserve our lovely church for future generations.

CHRISTMAS BAZAAR

Hartlip Parish Church is holding a Christmas Bazaar in the Village Hall on Saturday 1st December at 2.00pm. The bazaar will be opened by David Fosdike (Meridian Tonight presenter). Everyone is very welcome, please do come and support our church.

Activities in November 2001 at the Rainham Oasthouse Community Centre, Granary Close (adjacent to Rainham Station)

Every Monday

Rainham Bridge Club 7.30 to 11.00pm.
Contact Audrey Clarke, 01634 230370

Every Tuesday

Badminton 7.00 to 11.00pm.
Contact Laraine, 01634 373833

Every Wednesday

Whist Club 7.30 to 11.00pm.
Contact Mrs K. Naylor.

Every Thursday

Rainham Chess Club 7.30 to 11.00pm.
Contact Tom Stonehouse, 01634 231374

Weightwatchers 5.30 to 8.00pm

Dreamcatchers Line Dancing 8.00 to 11.00pm,
01634 300026

Waverley Nurseries

622 Lower Rainham Road
Rainham, Gillingham, Kent ME8 7TX
Tel 01634 232520

Pansy's, Primroses, Wallflowers,
Shrubs, Alpines, Perennials
All Types of Fencing
Supplied & Erected



Nature Notes

This month's Nature Notes are based on a short bicycle ride of some of the leafy roads of Wigmore and Hempstead.

I started and ended my ride at the junction of Woodside, Hoath Lane and Wigmore Road which is the historical centre of Wigmore. In the first half of the 19th century Wigmore was almost entirely covered in woods. The area was owned by the Commissioners of Woods and Forests which was the forerunner of the Forestry Commission. A cluster of buildings named on early maps as Wigmore occupied land on which the Spyglass and Kettle now stands. By the 1860s much of Wigmore was covered by small orchards and market gardens.

I cycled a short distance along Hoath Lane and turned left down Hospital Hill into Hempstead Road. From there I had a good view of Darland Banks in its autumnal colours. The first leaves of the downland trees or shrubs to change colour are those of the dogwood. By early autumn they had turned a rich claret. The leaves of the whitebeam (the undersides of which are white and felty in Summer) had turned yellow and would eventually become brown. The leaves of the field maple were a golden yellow and would later become a vivid orange brown.

I turned left into Spekes Road which remains an unadopted highway. It forms part of the track which led from the Star Inn on Watling Street to Bredhurst. It is overshadowed for much of its length by tall beech trees and is presumably typical of tracks through Hempstead before its development.

Crossing Hoath Way I joined Wigmore Road and made a diversion into King's Frith Recreation Ground. The then Gillingham Borough Council planted many ornamental trees round the edges of the ground including rowan or mountain ash. At the time of my visit the latter trees were covered in bright red berries which are the food for resident blackbirds, song thrushes and mistle thrushes as well as winter migrants such as fieldfares and redwings. Large scale Ordnance Survey maps of the early 1960s show that the area of the recreation ground previously consisted of scattered buildings on small plots.

Just beyond the junction of Wigmore Road and Fairview Avenue I called into Wigmore Park. The same maps as mentioned above show the park to have previously been covered in fruit trees. Alongside the southern boundary of the park are large cherry, oak, sweet chestnut and ash trees, the haunts of wood pigeons, jays and squirrels. There is an impressive four stool sweet chestnut tree at the Bredhurst Road entrance to the park which appears to be a survivor from an old chestnut coppice.

I returned to my starting point. Sight of the trees behind Wigmore Garage reminded me that there used to be a rookery there. Rooks no longer breed in Wigmore (or Hempstead) but other members of the crow family do so. I have noticed jackdaws on the chimney of a cottage in Woodside whilst magpies, carrion crows and jays are fairly common residents among the leafy roads of Wigmore and Hempstead.

Joe Ennis

THE LORD STANLEY

In July a reader asked the editor if anyone knew the correct location of the Lord Stanley, a fair number responded, some were right some wrong. I started a search by visiting Peter Sargent who has recently transferred his Ordnance Survey Map business from Chatham to rooms above the Rainham Bookshop and obtained maps of this area dated back to 1801. I was fortunate enough to have the advice of my neighbour Mrs Ellen Tyler (née Swan) who spent her early life in Caroline Place, a terrace of 16 houses built by Eastwoods for their 'Brickies' on the road alongside the Three Sisters PH.

I learned a lot from my studies which I hope to share with readers later but none of this was as persuasive as the picture of the Lord Stanley which by chance I found on page 12 of the Rainham Red Book. This was apparently taken before 1910 as the Mill at the top of Windmill Hill is also in the picture at the bottom of the hill on a site which, I believe, is now occupied by a bungalow and various commercial undertakings.

The 'pub' eventually became 'Barnes Shop' and a Mrs Beryl Shave wrote to explain that her mother, Mrs Minnie Hopper, now 93, was Mr Barnes' daughter so I was able to ascertain family information

at first hand. I was unable to find out when the 'L.S.' opened as a licensed house but understand that it was named after a Stanley Wakeley. It closed in 1918 when Mr Barnes opened the shop which subsequently served those living in the fairly isolated areas of Otterham, Upchurch, and Lower Halstow, first by horse and cart and later with a van. Mr Barnes died in 1956 but his daughter Ethel carried on the business until VAT was introduced and left the premises in 1980. The building remained empty for a period before, like the Mill at the hilltop, it was destroyed by fire.

Mrs Tyler also told me about Mr Richens, whose shop next to the Three Sisters PH was already established when Mr Barnes arrived in 1918. He supplied most general needs from meat to oil, in fact like most village 'butchers', he had a slaughter house at the top of the garden. We had one within 30 yards of the C of E School at the top of Station Road and our lessons or play were often accompanied by the squeal of pigs.

One has to remember that there was a small general store in most roads for the odd daily purchase, we had no refrigerators or freezers and children were often sent for small quantities 'on the slate' (payable on pay day). I would presume that Otterham residents would have come by bus or bike to Rainham for their main purchases. Regular rounds by cart or van were made by milkmen, bakers, greengrocers, a fishmonger, and coalmen and, when in season, a shrimp and winkle man on a tradesman's cycle clanging a bell before Sunday teatime. For those able to purchase fair quantities a boy would call from the International, Quinells, or Roses on Thursdays for an order book for groceries to be delivered the following day.

Although few lived in the immediate vicinity it is an indication of the number employed in the manufacture and distribution of bricks and cement that there were three 'pubs' in Otterham Quay around the turn of last century. In addition to the Lord Stanley and the Three Sisters there was also the Anchor and Hope which was demolished in 1921 and a Working Men's Club (period of activity unknown but I seem to remember it about 200 yards N.E. of the Three Sisters around the time of the last War).

Incidentally the Three Sisters PH and all that side of Otterham Quay is in Upchurch (Swale), the boundary line runs roughly up the centre of the creek.

I hope to write more about brick and cement making and barge transportation when Otterham was a hive of industry around the early 1900s in a later issue.

Freddie Cooper

KENT RECORDER ENSEMBLE

The Society of Recorder Players is a nationwide organisation for amateur recorders players, the 50 branches having a total membership of 1,600. The Kent Branch was formed in 1986 and, for the past five years under the title The Kent Recorder Ensemble, has given four concerts each winter in churches, residential homes and schools in and around Maidstone. We have also played in Rochester Cathedral and will be returning to Canterbury Cathedral for the third time on 12th May next year. The twenty or so members rehearse weekly in Maidstone under the direction of Karen Barton and have a wide repertoire ranging from Renaissance to Jazz. Most members plays three different sizes of recorder, some four or five, from the tiny soprano to the enormous sub-contra bass. At most concerts we invite a player, or players, of different instruments, or singers, to share the programme with us.

On 1st December we welcome the KCYI String Quartet. The Kent Centre for Young Instrumentalists (KCYI) is Kent Music School's Saturday Centre for musically gifted children aged eight to eighteen. It gives a broad musical training - tuition on two instruments, general musicianship and the opportunity to play in ensembles and orchestras.

We would be delighted to see you at St Margaret's Church on 1st December at 7.30pm; our programme should suit most tastes - Byrd, Holborne, Philips and Tallis (16th and early 17th century English music) plus some interesting and lively contemporary pieces, but nothing avant-garde, we promise! Children are very welcome and there will be an interval with refreshments. For further information on the concert, on The Society of Recorder Players or on joining Kent Branch, please contact Noreen Johnson, Branch Secretary, tel. 01634 364020, e-mail: noreenrecorders@aol.com.

BUILDING CONTRACTS & GROUNDWORK

GTA

Driveways

Drainage Patios Fencing

01634 264090
07931 175220

ARTEX TRAINED

TEXTURER & DECORATOR

CEILINGS - Repaired, Replaced, Coved

DECORATING - Internal / External

Established 1988

NEIL MACE

19 Gayhurst Close

Rainham

01634 376747

07970 555650

Galton & Pitt Interiors

Painting & Decorating Specialists

Guaranteed quality workmanship
at a realistic price

Telephone

01634 868194/361858

RAINHAM CAMERAS

NEW & USED PHOTOGRAPHIC

Equipment Bought, Sold & Exchanged

* Over 38 Years Experience *

EQUIPMENT REPAIRS FILM PROCESSING

BINOCULAR & TELESCOPE SPECIALISTS

NEW SERVICE

Old Photographs Copied & Restored
Quality Hand Printing in Black & White
Or in Old Fashioned Sepia

7 Station Road, Rainham, Kent ME8 7RS
01634 239866

ASH CONSERVATORIES

Family Business — 30 Years Experience

WINDOWS — DOORS — CONSERVATORIES
FASCIAS — SOFFITS

TRADE PRICES 10 YEARS GUARANTEE

01634 366304

MUNN ACADEMY OF DANCE Dance for Fun Est 1972

Pupils 2 yrs—Professionals
Ballet, Tap, Modern Theatre,
Gym, Disco, Cheer Technique,
Drama & Singing Tuition
Adult Tap, Jazz, Disco



Exams, Shows, Competitions & Cabarets

Principal: Lesley Munn
Fellow & Examiner I.D.T.A.

MEDWAY 234168

D.H. MILLER

ESTABLISHED 21 YEARS

For all your Plumbing Services

HELP is on its way
*Upgrading & Servicing of
old Systems a Speciality*

• CENTRAL HEATING
& SHOWERS
• LUXURY BATHROOMS
MEDWAY 235831



Reg. No. 6629

36 High Street, Rainham



JOHN STYLES FLAT ROOFING

Strip & Re-felt
All Work & Materials Guaranteed
Free Written Quotation
MEDWAY 374028

P'N'T LANDSCAPES

GARDEN
and Household Maintenance
Services
Any job considered

PHONE FOR MORE DETAILS/FREE ESTIMATE

Tel 01634 389850

MOBILE 07759 262945 or 0787 6228914

Housemartin Scheme Limited

Carers required for weekdays, evenings and weekends, hours flexible. Domestic and Personal Care help given to the elderly, frail, mentally and physically handicapped.

Training provided — transport not essential. Four weeks paid holiday, enhanced payment for unsociable hours.

Telephone essential. For further details ring
Medway 01634 366528

PH INTERIORS

THE START TO FINISH
CARPENTRY ~ DECORATING AND
HOME ALTERATION SERVICE

For a reliable and professional tradesman

Call 01634 327019 — Philip Hobbs

15 Hallwood Close, Rainham, Kent

Mobile 07798 647747

Diary 2001

November 19th — Rainham Evening WI. Letter 'K'
Talk & Slides of Our Choice — Mr Coe. 7.30pm,
Platters Lodge, Highfield Road, Rainham.

November 19th — Medway Spinners, Dyers &
Weavers Association. Megan will tell us about her
Design Course (see 5th November).

November 19th — Wigmore WRVS Darby & Joan
Club (see 5th November).

November 19th — Parkwood Leisure Club. Christmas
Sale, 2.30pm, St Paul's Church, Parkwood, in aid
of Demelza House. Admission free.

November 19th — Countryside Event. Talk: Spirit of
Invicta by Bob Ogley. Tickets £1.50. Ring 378987
to book.

November 20th — Medway Scrabble Club (see 6th
November).

November 20th — Gillingham Horticultural Society.
Floral Art Group prepare for Christmas Show
(see 6th November).

November 21st — Bredhurst Garden Club. Speaker
from the RNIB. Talk: 'Guide Dog Owner'. Gift
Stall provided by the Royal National Institute for
the Blind. 8.00pm in the Village Hall.

November 21st — Wigmore Afternoon
Townswomen's Guild. Local Areas — Mr Coe.
Competition: An Evening Bag. 1.45pm to 4.15pm,
Howard Hall, Woodside, Wigmore.

November 22nd — Colourstrings Kindermusik
(see 8th November).

November 22nd — Wigmore Thursday Club. Barry
Sims, Superintendent of Medway Registry Office
(see 8th November).

November 23rd — The Medway Geographical
Society. Mid Africa. Mr D. Wise, 7.30 to 9.00pm,
Adult Education Centre, Green Street, Gillingham.

November 23rd — Musical Playtime (see 9th Nov).

November 24th — Gillingham Horticultural Society.
Floral Art Group. CHRISTMAS SHOW (Judge
Avril Hill). 2.30 to 4.30pm. Sale Tables, Teas and
Home-made Refreshments, Raffle. Exhibits of high
standard (see 6th November).

November 24th — Darland House Carer Group,
Darland Avenue, Gillingham are holding a Coffee

Morning, 10.30am to 12.30. Refreshments, cakes,
bric-a-brac, raffle with many prizes. The Carer
Group raise funds to purchase extras not provided
by the NHS for the elderly residents with mental
health problems.

November 24th to December 2nd — Countryside
Event, National Tree Week. Ring Colin Holloway
332468 for details.

November 25th — Medway Towns Footpath Group.
Meet 2.00pm, Otford, opposite The Bull. 5½ miles.
Dogs on leads.

November 25th — Ramblers Association. Start
10.00am. 7 miles. Meet at Bearsted Village Green.
Pub stop at end.

November 26th — Wigmore WRVS Darby & Joan
Club (see 5th November).

November 26th — Countryside Event. Talk:
Gardening with Trees, Riverside Country Park,
7.30pm. Tickets £1.50, ring 378987 to book.

November 27th — Rainham Evening Machine
Knitting Club (see 13th November).

November 29th — Rainham & District Dolls House &
Miniaturist Group. 7.30pm, St Thomas of
Canterbury Church Hall, London Road, Rainham.

November 29th — Colourstrings Kindermusik
(see 8th November).

November 29th — Wigmore Thursday Club. Service,
Sales Stall and Clueless Crossword (see 8th Nov).

Continued on page 13

eat yourself slim



Rosemary Conley
Diet and Fitness Clubs

For details of your local classes
Call Linda 01634 387408



CAR AND COMMERCIAL BODY REPAIRS AND PAINTWORK

162 High Street, Rainham, Kent. ME8 8AT

24 Hour Recovery. 8am—6pm Tel: Medway 377803

After Hours: Tel: Medway 379396

HMF AT HIDSONS

DO YOU REPAIR YOUR OWN CAR?

HOW WOULD YOU
LIKE THE
OPPORTUNITY TO
OBTAIN THE PARTS
YOU NEED

AT TRADE PRICES

Discount Parts for Ford, Fiat,
Vauxhall, Rover, Nissan,
Peugeot, Renault, Volvo,
Skoda etc, etc

HMF AT HIDSONS 01634 388114

110 HIGH STREET, RAINHAM, MEDWAY, KENT

GORDON J. WHITING

*Waste removal cheaper than
the local council*

cooker, washing machine £5.00 each
fridges £10.00 each (cfc cost)
three piece suite £15.00
-double beds £10.00

HOUSE CLEARANCE -

01622 720010 Mobile 07860 559459

Licensed by K.C.C.



B D L GAS SERVICES

191 Station Road, Rainham, Kent

01634 232048

*Visit your local gas showroom
for all your Gas Appliance needs*

Cookers, Fires, Surrounds
Fires on Live! and all installation work

MAX THE PLUMBER

Established 30 years

BATHROOMS
GENERAL PLUMBING

Estimates Free

01634 231390

SUNSHINE CLEANERS

WINDOW CLEANING
GUTTERS & FASCIAS

Fed up with fair-weather window
cleaners. Then call us.

01634 372228

Mobile 07961 500737

WHY MISS WORK ?

Washing Machines, Dishwashers, Dryers, Cookers Etc.
ALL LEADING MAKES REPAIRED
Monday to Saturday 7am to 11pm

BY SQUADMATIC

Free call out—Free estimates
OFFICE 24hrs (01634) 373515
Mobile 07702 255105

CITY & GUILDS TRAINED ENGINEER Ex.R.E.M.E.

DA CONSTRUCTION

CARPENTRY & JOINERY SPECIALIST
EXTENSIONS • LOFT CONVERSIONS
GENERAL
COMMERCIAL/DOMESTIC MAINTENANCE

City & Guilds / Institute of Carpenters
TOP QUALITY AT COMPETITIVE RATES
MR ARCHER — Tele: (01634) 389604

TOPSOIL TURF — BARK COMPOSTS

GARDEN AGGREGATES
FREE DELIVERY
01634 263700

B. HAYFIELD & SONS Builders

Established 1971

All Building / Maintenance Work

Carpentry & Painting
Roofing & Plumbing

Medway 234072

Diary 2001

November 29th — Barnardo's Christmas Evening.
Callaway Room, St Margaret's Millennium Centre,
8.00pm. Tickets £2.00, ring 233405 for details.
November 29th — Tales from the Mariners, 7.30pm,
The Three Mariners, Pom Clayton, admission
£4.00, Conc £2.00.
November 30th — Gillingham Recorded Music
Society. Once a Jolly Swagman — Peter Dawson,
Allan Palmer (see 16th November).
November 30th — Mid-Kent Astronomical Society.
Constellation of the month. Sky reviews with Pete
Parish. Observing if clear, 8.00pm, Riverside
Country Park. Contact number 01634 308035
evenings and Wednesday mornings only.
November 30th — Musical Playtime (see 9th Nov).
November 30th — Rainham Oasthouse Community
Centre, Granary Close. Folk Club 8.00 to 11.00pm.
Ring Lynn Cass 370327 for details.
December 1st — St Peter's Church, Bredhurst
CHRISTMAS FAYE. 2.00pm, Bredhurst Village
Hall. Father Christmas Grotto, Grand Draw and all
usual stalls and attractions.
December 1st — Hartlip Parish Church Christmas
Bazaar in the Village Hall, 2.00pm, to be opened
by David Fosdike, all welcome.
December 1st — Kent Recorder Ensemble,
St Margaret's Church, Rainham, 7.30pm.

MERESBOROUGH NURSERY



*A range of quality
Chrysanthemums
available
throughout Oct/Jan*

**WE SELL AT WHOLESALE PRICES
TO THE PUBLIC**

Meresborough Nursery, Meresborough Road
Rainham. Tel: 01634 231639

Small Ads

Published: December 1st
Copy date: November 16th
Price: £1.65 per line
Average 4 words to a line
Please contact H. Mackay Miller,
5 Meresborough Cottages,
Gillingham, Kent ME8 8PP.
Tel: 231307

GRASS MOWING, HEDGE
cutting, Weeding, Garden tidying.
Friendly service. 01634 378763.

PLUMBING & ALL TYPES of
Property Maintenance. Phone Les
on 01634 312339 or 07932
352839. Anytime. No call out
charge. Free estimates.

LOWER HALSTOW VICAR
1902-24. Rev E.R. Olive is the
subject of an article in this
month's BYGONE KENT (part 2
next month). £2.50 from Rainham
Bookshop, 17-25 Station Road.
£2.90 per issue by post, or £26.00
post free (£32.00 overseas) for an
annual subscription. An ideal gift.

PROFESSIONAL WILL
REGISTRATION. Fixed prices.
Single £45.00. Double £65.00.
Home visits 9am to 9pm. Contact
Mr K.R. Smith, Local Wills
Register Agent, 01634 312654.

ANAM CARA HOLISTIC
Therapies. Christmas Gift
Vouchers. Reiki Treatments/
Attunements, Indian Head
Massage, Birth Charts, Card
Readings, Talks/Workshops.
371788.

CHRISTMAS FAIR, ST MARGARET'S INFANT SCHOOL

The Home School Association of St Margaret's
Infant School, Orchard Street, Rainham, are holding
their Christmas Fair on Friday 7th December at
2.30pm.

Anyone who would like to have a stall (£6/Table)
please contact Katrina Piddock on 01634 366712.

BOOT FAIR

Boot Fair in aid of 'Raise the Roof' Fund at
St Margaret's Church. To be held in the Orchard
Room, St Margaret's Millennium Centre,
Gatekeepers Chase, on Saturday 10th November,
10am to 12 noon. Tables £6. To book phone Ann
(372680). Admission 25p. Refreshments.

MJH Electrical Services

Power — Lighting — Storage Heaters
Full / Part Rewires
Upgrade Fuse Boards and Earthing
No Job Too Small
FREE Advice — FREE Estimates
NO Call Out Charge
Telephone

01634 233852 - 07721071440



Freedom through
self-defence



Build your self confidence and awareness
Learn self discipline and control aggression



Have fun and relieve stress
Classes on Thursday 8-10pm
For more info call Lee on

08000937824



WOOL 'N CRAFT,
136 Maidstone Road. 231940.
Plain Buttons 2p. Zips 50p.
Peel-offs 99p or 6 for £5.
Kool-Kidz Chunky Yarns and
Patterns. Coloured Aida various
counts. Advent calendars &
stocking panels £6.99. Crochet
Bells £2.99. New cards from Old
course in January. Framing
Service.

REFLEXOLOGY. Holistic
therapy to aid relaxation and help
the body heal itself. For further
information or to book an
appointment please contact Jenifer
Carr MBSR on Medway 376784.

PRUNING - Trees, Hedges,
Shrubs. Fully qualified & insured.
Jim Lindsay - 01634 366923.

HOME TUITION ENGLISH to
GCSE level. 11+ Coaching.
Creative Writing a speciality.
Jill Dixon BA Tel 234577.

LEAKING TAPS RESEATED
Loft and Toilet overflows.
Medway 262912.

DENTIST: RUTH LINDSAY,
BDS. NHS dental treatment for
elderly housebound in your own
home. All denture work. Free
denture repairs. Free treatment if
on income support.
Tel. 842566 (surgery hours).

RAINHAM CHRISTIAN
FELLOWSHIP. Sunday Services
10.30am and 6.30pm at Begonia
Avenue Church, Twydall.
Further details from Jim
Crompton, 01634 408438.

ROOFING CONTRACTOR
All types of roofing work,
vertical tiling and guttering
undertaken. Estimates Free.
Phone Dave Moon on 375069.

MATHS/PHYSICS TUITION
GCE 'A' level, GCSE etc. Private
tuition in your home by highly
experienced/qualified tutor.
B.Sc.Hons, Cert. in Education.
Please ring 01634 377267.

CALLIGRAPHY writing for all
occasions. Phone Karena on
01634 377871/01622 632643

LIGHTEN YOUR DARKNESS.
Call Barry Pickance - Electrician
for all domestic electrical work.
No job too small - Free estimates
-emergency callout. Med 372739.

PILATES CLASSES!
Matwork courses, 1-1, workshops
taught by a fully qualified
member of Body Control Pilates
Association. A friendly and safe
atmosphere! For more details ring
Sarah Willson 07748087537.

ST MATTHEW'S Community
Centre available for hire.
Medway 235518 or 370492.

LAWNMOWER SERVICE
Sharpening and all Garden
Machinery repairs. Med 361217.

SOPHISTICATS as well as being
the most comprehensive gift shop
in the area, we have built up a
reputation for our first class
PICTURE FRAMING service.
Be it tapestry, collage, print, oil
or medals, you will always find
advice on hand as to the best way
of presenting them at 31 Station
Road, Rainham. Tel. 361436.

TAPE/SLIDE SHOWS. Kent
Villages etc. Ideal for club
evenings, usually available at
short notice. £15 per evening.
Mr C. Coe, Medway 361240.

SPAIN - COSTA BLANCA
Individually designed Villa,
2 Double Bedrooms and
2 Bathrooms, Lounge with Sofa
Bed, Dining Room & F/F Kitchen
10x5m private pool & BBQ.
Covered and uncovered terraces.
Close to restaurants, shops, sea
and golf. Available all year
round. Phone Med: 318781.

RE-UPHOLSTERY
Reasonable rates, free estimates.
Ron James: 01795 520635.

CARPENTER EST 30 YEARS
Property maintenance including
doors, windows, flooring, roofing
and general domestic/building
work. Reasonable rates.
01634 230821 or 07903 339388.

GUITAR TUITION Qualified
experienced specialist in teaching
adults. Med 376608.

BED AND BREAKFAST
Friendly atmosphere, close
Gillingham Business Park.
Established 16 years.
01634 854193.

BUY DIRECT FROM THE
FARMER - Apples from our
prize-winning orchards now
available, including Cox, Gala,
Bramley, Pears etc.
From **PUMP FARM**, Pump Lane
(below bridge), Rainham.
Open 6 days per week 10am-5pm
Closed Mondays only.
(Our farmshop policy is to sell
local/Kent produce.)

PIANO, KEYBOARD, FLUTE
tuition. Exp. teacher Med 378038

MOBILE DISCO
"Dance Away with S & A".
Any Occasion.
All types of music.
From Disco to Latin
Contact
Sharon: 07786 133346
Adam: 07786 133386.

FREE STUDIO SPACE FOR
ARTISTS available in the Art
Gallery upstairs at the Rainham
Bookshop, 17-25 Station Road.
Call in for more details.

SEMI RETIRED LOCAL MAN
Available for Home Maintenance
& repairs including decorating,
sheds, gutters, odd jobs, grass
cutting etc. Ring 375061.

The Hideaway Nursery for
Seasonal Bedding, Shrubs,
Climbers & Trees. **Garden**
Design, Landscaping &
Maintenance Service.
01634 231693.

105 Chaffes Lane, Upchurch.

LANDSCAPE & PROPERTY
Maintenance. Tree & Conifer
Surgery, Felling, Lopping,
Topping, Hedge Cutting, Gravel
Laid, Sheds, Garages, Gardens
Cleared, Sheds Repaired and
Refelted, all types Fencing.
No Job too Small. Free advice
and estimates for a first class job.
Friendly, professional service.
Call Colin: 01634 261749,
07970 759404.

UPCHURCH VILLAGE HALL
Recently refurbished with
facilities for the disabled,
including induction loop for the
hard of hearing. Ideal hall for
Weddings, parties and meetings
Attractive setting-Ample parking
To book phone: **01634 364859**

THE STORY OF MACKLANDS
is one of the articles in the
November issue of Bygone Kent
published 10th November at £2.50.
Rainham Bookshop,
17-25 Station Road.

ACCORDION TUITION
Roger Letley 01634 230434.

PIANO & KEYBOARD Lessons.
Relaxed and Reasonable.
Pam Ormiston 01634 365789.

Chiropodist J. JUDGE A.Ch.P.
Corns, Calluses, Ingrowing Nails.
Home Visits. Med 361720.

PLUMBER Corgi Reg
Fireplaces, Bathrooms, Gas work,
Central Heating all undertaken.
Tel: Gary 01634 365484.

THE GRANARY CHURCH
Rainham Evangelical,
Rainham Community Centre,
Granary Close
Sunday - 10.15am
Other meetings in homes.
Pastor: The Rev. P.S. Harper.
Details Tel 01795 844031.

D.A.C. GARDEN SERVICE
General Garden Maintenance
undertaken. No job too small.
Tel: 01634 371005.

LIVE MUSIC!! Dickie Diamond
and The Replays.
Music from the 60s and 70s for
Dances, Anniversaries, etc.
Call Dave 01634 231523.

NAIL EXTENSIONS for
Christmas! Friendly, professional
manicures and nail extensions.
For an appointment contact Julia
07759 766160.

JOHN INNES SEED &
POTTING COMPOST always
available. 20 kilo bag: £2.50.
Also 300 litre Grower Bales of
Peat: £9.50. Meresborough
Nursery - Medway 231639.

SLIMMING WORLD CLASSES
Wigmore Mondays 7-8.30pm,
Scout Hall, Edward Close.
Rainham Tuesdays 6 & 7.30pm
Signal Court, Station Road
Tel: Maggie 01634 235733.

BOOK-KEEPING SERVICES
Fast & Efficient, including VAT
returns, Payroll etc. phone
01634 724225 after 5.30pm.

PARKWOOD CHRISTIAN
FELLOWSHIP, Parkwood
Green. Two separate Sunday
morning services. Informal
'Seeker Service' 9.15am to
10.15am. Intimacy Service
10.45am to 12.15pm. Further
details from Richard Hayton
01634 235799.

PROFESSIONAL PHOTOGRAPHS
taken in the comfort of your
home. Portrait and family groups.
Ideal Xmas presents. Excellent
value. Caroline, 01634 389185.

KITCHEN WORKTOP JOINTS.
Professional fitter of kitchens,
bedrooms, stair banisters and all
general carpentry work. Phone
Paul Whitehead on 01634 301961

TREE & SHRUB SURGERY
Garden Welfare & Planning.
Life Time of Experience.
Ray Wade Medway 233957.

MOBILE HAIRDRESSING
for the elderly. Good rates &
service. Phone 01634 261419
mobile 07816 286256.

DRUM KIT, Sonor, Snare, bass
tom-tom, side tom-tom. Hi-hat
and 3 cymbals. Bongos. Cowbell.
Wood block. Accessories. Stool.
£190.00. Medway 366318.

ADVERTISING RATES

With the continuing building of new houses in the area we have
increased our print run to 20,000.

1/8th page	One issue:	£31.00
	Three issues:	£85.50
	Twelve issues:	£323.00

Small Ads per line per issue: £1.65

Concessionary rates for Small Ads are available for Charities.
All rates are on the basis of prepayment. Please make cheques
payable to Action Forum and send to 5 Meresborough Cottages,
Meresborough, Gillingham, Kent, ME8 8PP. Copy date is usually
the penultimate Saturday each month, for publication the first
Saturday of the next month.

WIGMORE EVANGELICAL
FREE CHURCH, Durham Road.
Sundays 11am and 6.30pm,
Treasure Seekers and
Ambassadors 10am. Bible
Study and Prayer Meeting:
Tuesday 7.45pm. Visitors
Welcome. Pastor Rev T.J. Wood
Medway 388187.

For **STANNAH STAIRLIFTS**
new or reconditioned. Also
electrical work carried out.
Tel: Contact for Electrical
01634 374524 for free estimate.

TREE STUMP GRINDING
AND TREE REMOVAL
SERVICE. Tel Roger Alsey,
01634 376776 for an estimate.

DISCO - professional enter-
tainment for any occasion.
'The Black Pepper Roadshow'
Jim Lindsay 375552.

NEED A PLUMBER?
For that small job or annoying
leak tel: 234149.

LADYFAIR HAIR STYLISTS
are promoting a new Goldwell
Perm prior to Christmas. Normal
price £35.00. Introductory price
only £25.00. Book now for this
exceptional offer. Phone 01634
376507.

TAPE/SLIDE SHOWS.
Kent Villages etc. Ideal for club
evenings, usually available at
short notice.
Mr C. Coe, Medway 361240.

INTERIOR HOME
DECORATING by lady
decorators. Competitive rates.
Please call 01795 410763 for
free, written estimate.

MIKE O'BRIEN
INSURANCE SERVICES
 (Independent Intermediary)
 HOUSEHOLD & CAR INSURANCE
 TRAVEL & COMMERCIAL INSURANCE
 Serving the people of Rainham
 since 1969
01634 373757
 or email on www.lowcost-insurance.net
 33 Station Road Rainham Kent

IT'S YOUR MOVE ...
 AND WE HAVE A MORTGAGE TO SUIT
Status & Non-status Mortgages
Buy To Let Mortgages, 100% Mortgages
Re-mortgages

Call Michael O'Brien Insurance Services
 for a free consultation (01634-302701)
 33 Station Road, Rainham, Kent, ME8 7RS

A member of DBS Financial Management PLC which is regulated by the Personal Investment Authority
 WRITTEN QUOTATIONS AVAILABLE ON REQUEST
 THE FIA DO NOT REGULATE MORTGAGES
 YOUR HOME IS AT RISK IF YOU DO NOT KEEP UP REPAYMENTS ON
 MORTGAGES OR OTHER LOANS SECURED ON IT



K.J.S. CURTAIN & BLIND
 MAKERS LTD
CURTAINS **BLINDS**
 All Fabric supplied and made to order All Types of Blinds supplied & fitted
 •All Styles •Design Service •Venetian •Vertical
 •Samples brought to your home •Roller •Plisse •Pleated
 and many more
 FREE MEASURING & DESIGN SERVICE
 Tel 01634 233200 Fax 01634 232115
 GILLINGHAM BUSINESS PARK

CARPETLINE
 SHOWROOM 39 HIGH STREET, RAINHAM
Carpets, Rugs and Vinyl Supplies
 HOME SELECTION SERVICE
Available Daytime, Evenings & Weekends
Medway 234882
 THE SHOP WHERE
 NOTHING IS TOO MUCH TROUBLE

NEW ART EXHIBITION
 OPENS SATURDAY 10TH NOVEMBER
 PREVIEW OPEN EVENING FRIDAY 9th 7-9pm
 includes a demonstration of Encaustic Art
 by Evelyn Harmon upstairs and a talk on
 the Kajiedo District of Kenya by Roger Milton
 in our new extension.
RAINHAM BOOKSHOP
 17-25 Station Road, Rainham, Kent ME8 7RS
 Tel 01634 371591 Fax 01634 262114
www.rainhambookshop.co.uk

DAVE MOON
ROOFING
Established 1971
 REPAIRS, GUTTERING, VERTICAL TILING, FLAT ROOFS, NEW ROOFS
 For Free Estimates telephone:
01634 375069
 Day and Evenings
 No Job too LARGE or SMALL
 WE DO THEM "ALL"

In time of need ...

JOHN WEIR

Funeral Directors

A private family owned and run business

- 24 hour Personal Service
- Home visits if preferred
- Private Chapels of Rest
- Monumental Masons
- Pre-arranged Funeral Plans
- Horse Drawn Hearse available

01634 373111

130 High Street, Rainham
 Kent ME8 8AR

01634 855558

127 Watling Street
 Gillingham, Kent ME7 2YY
 Car parking available

01634 408777

25 New Road, Chatham
 Kent ME4 4QJ
 Car parking available

